

SCALE: 1" = 200'

LEGEND

- IRON PIN FOUND
- ⊗ 3" SURVEY MARKER SET
- ⊘ 2" MAG NAIL SPIKE SET
- ▲ RAILROAD SPIKE FOUND
- ⊗ 5/8" IRON PIN SET WITH CAP STAMPED "CRAIG 8195"

North Arrow

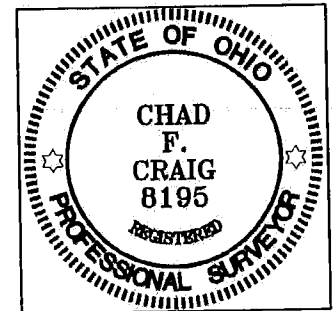

Chad F. Craig
 SURVEY BY: CHAD F. CRAIG P.S. #6869
 for SEILER & CRAIG SURVEYING INC.
 52-1/2 NORTH MAIN STREET
 MANSFIELD, OHIO 44902
 (419) 525-3644
 FAX (419) 525-3696

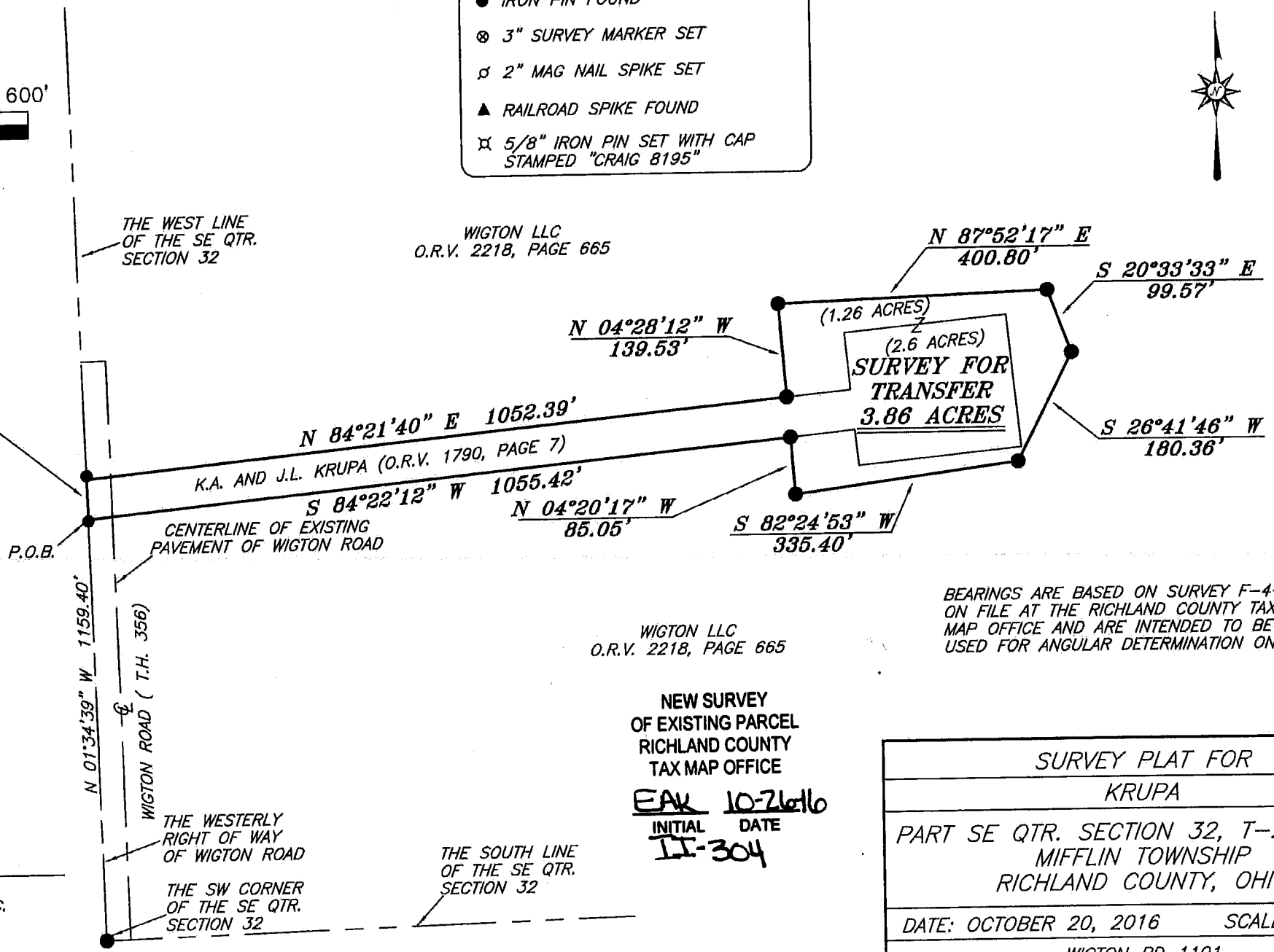

BEARINGS ARE BASED ON SURVEY F-4-67 ON FILE AT THE RICHLAND COUNTY TAX MAP OFFICE AND ARE INTENDED TO BE USED FOR ANGULAR DETERMINATION ONLY.

WIGTON LLC
O.R.V. 2218, PAGE 665

NEW SURVEY
 OF EXISTING PARCEL
 RICHLAND COUNTY
 TAX MAP OFFICE
 EAK 10-26-16
 INITIAL DATE
 II-304

SURVEY PLAT FOR	
KRUPA	
PART SE QTR. SECTION 32, T-23, R-17 MIFFLIN TOWNSHIP RICHLAND COUNTY, OHIO	
DATE: OCTOBER 20, 2016	SCALE: 1"=200'
WIGTON_RD_1101	

SEILER & CRAIG SURVEYING, INC.

Chad F. Craig, PS
270 Park Avenue West
Mansfield, Ohio 44902
419-525-3644
Email: seilerandcraig@seilerandcraig.com

SURVEY DESCRIPTION

PART OF THE SE QUARTER OF SECTION 32
MIFFLIN TOWNSHIP
RICHLAND COUNTY, OHIO

Situated in the Township of Mifflin, County of Richland, State of Ohio and being a part of the Southeast Quarter of Section 32, of Township 23 North, Range 17 West, and being more particularly described as follows:

Commencing at an iron pin found and accepted as marking the southwest corner of the Southeast Quarter of Section 32; Thence, North 01 degree 34 minutes 39 seconds West with the west line of said quarter section, 1159.40 feet to an iron pin found, said iron pin being an interior corner of a parcel currently owned by Wigton LLC and being the place of beginning of the parcel herein described;

Thence, continuing North 01 degree 34 minutes 39 seconds West with said west line, 60.00 feet to an iron pin found on an interior corner of said Wigton parcel;

Thence, with said Wigton LLC parcel the following eight courses and distances:

1. North 84 degrees 21 minutes 40 seconds East 1052.39 feet to an iron pin found
2. North 04 degrees 28 minutes 12 seconds West 139.53 feet to an iron pin found
3. North 87 degrees 52 minutes 17 seconds East 400.80 feet to an iron pin found
4. South 20 degrees 33 minutes 33 seconds East 99.57 feet to an iron pin found
5. South 26 degrees 41 minutes 46 seconds West 180.36 feet to an iron pin found
6. South 82 degrees 24 minutes 53 seconds West 335.40 feet to an iron pin found
7. North 04 degrees 20 minutes 17 seconds West 85.05 feet to an iron pin found
8. South 84 degrees 22 minutes 12 seconds West 1055.42 feet to the place of beginning, containing 3.86 acres according to survey by Chad F. Craig P.S. #8195 for Seiler & Craig Surveying, Inc. on October 20, 2016, but subject to all easements and highways of record.

Bearings are based on Survey F-4-67 on file at the Richland County Tax Map Office and are intended to be used for angular determination only.

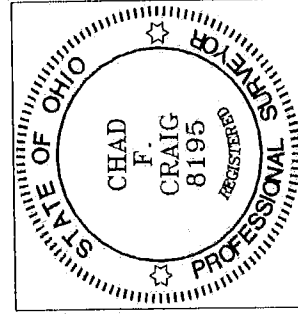

NEW SURVEY
OF EXISTING PARCEL
RICHLAND COUNTY
TAX MAP OFFICE

FAV 10-26-16
INITIAL DATE
II-304

Chad F. Craig P.S. #8195
for Seiler & Craig Surveying, Inc.