

PLAT OF BOUNDARY SURVEY
ELIZABETH McMULLEN
 LOT 2675, MODERN HOMES SUBDIVISION
 PLAT VOLUME 15, PAGE 13
 CITY OF SHELBY, RICHLAND COUNTY, OHIO

SMILEY AVENUE - 60'

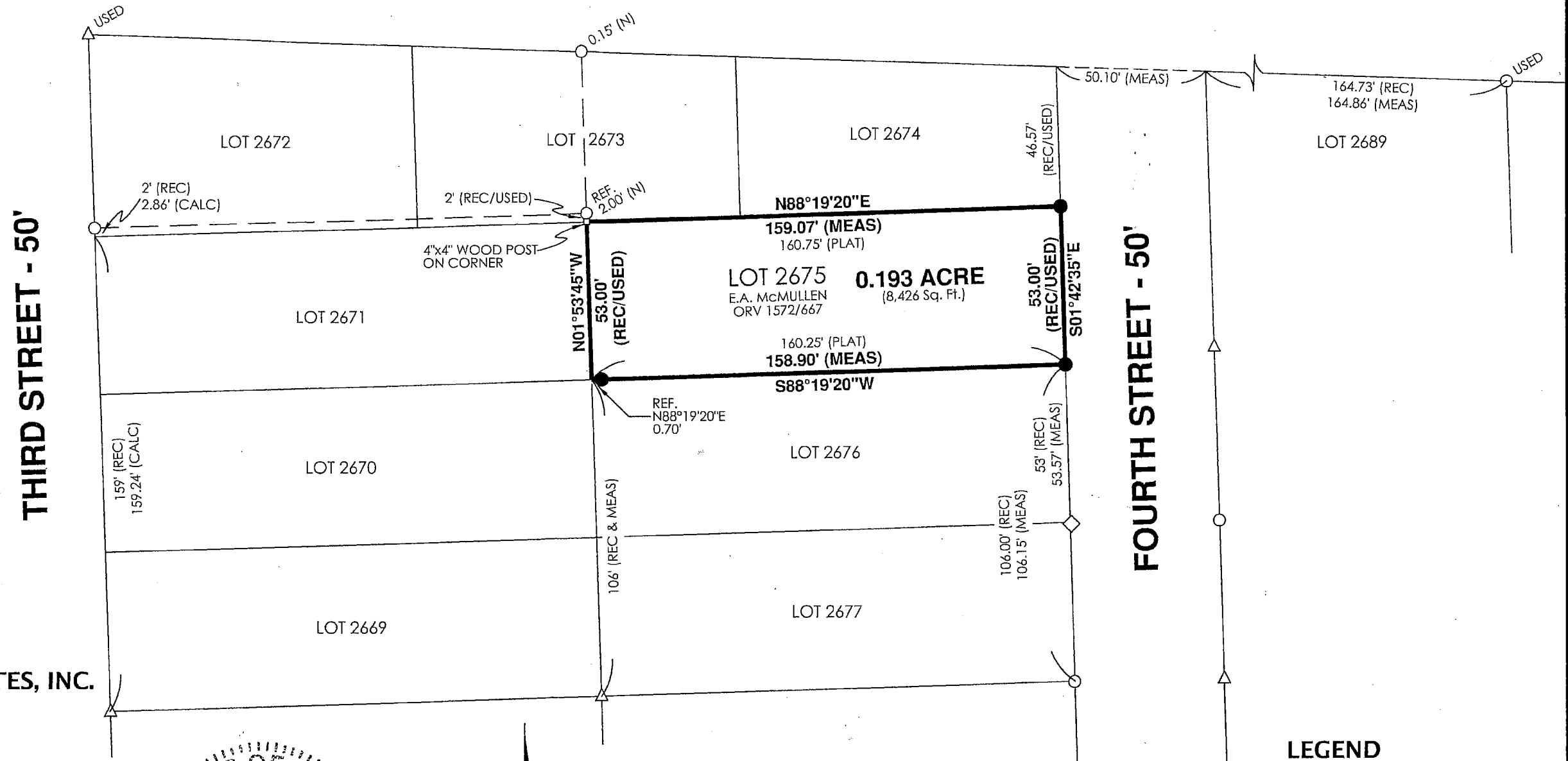

REFERENCE MATERIALS

- DEEDS AS SHOWN
- TAX MAPS
- PLAT VOLUME 15, PAGE 13
- THE FOLLOWING RICHLAND COUNTY SURVEYS FOUND AT THE RICHLAND COUNTY TAX MAP OFFICE:
 GG-59
 Q-159
 Q-241
 U-83
- SURVEY FOR SCHATZ BY CHARLES BLOSSER DATED SEPTEMBER 3, 1949
- SURVEY FOR LEONHARDT BY CHARLES BLOSSER DATED SEPTEMBER 3, 1949
- SURVEY FOR McCLAIN BY CHARLES BLOSSER DATED SEPTEMBER 3, 1949

PREPARED BY
F.E. KROCKA & ASSOCIATES, INC.
 44 EAST MAIN STREET
 SHELBY, OHIO 44875
 (419) 342-4556

I CERTIFY THIS SURVEY WAS PREPARED FROM ACTUAL FIELD MEASUREMENTS IN ACCORDANCE WITH CHAPTER 4733-37 OF THE OHIO ADMINISTRATIVE CODE AND THAT ALL MONUMENTS WERE FOUND OR SET AS INDICATED.

Nathan W. Sautter

NATHAN W. SAUTTER
 OHIO REGISTERED SURVEYOR NO. 8252
 DATE: OCTOBER 11, 2016

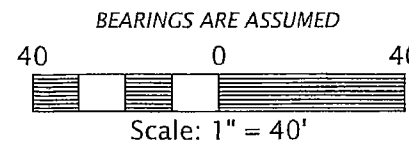
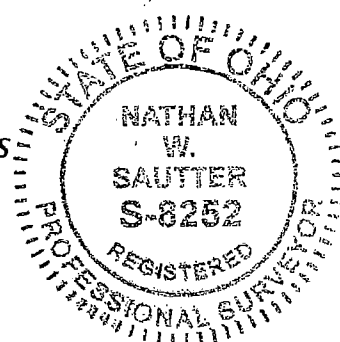

NEW SURVEY
 OF EXISTING PARCEL
 RICHLAND COUNTY
 TAX MAP OFFICE
 EAK 10-18-16
 INITIAL DATE
 II-292
 DWG ONLY

LEGEND

- ◇ IRON BAR FOUND
- △ IRON PIN FOUND
- IRON PIPE FOUND
- 3/4" DIAMETER, 30" LONG IRON PIN SET WITH CAP STAMPED "KROCKA & ASSOC."