

VILLAGE OF BELLVILLE
 COUNTY OF RICHLAND
 STATE OF OHIO

BASIS OF BEARINGS:
 SURVEY INDEX: "G" PG. 94

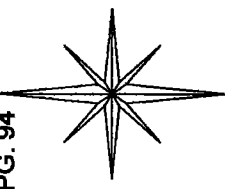

DURBIN STREET 60'

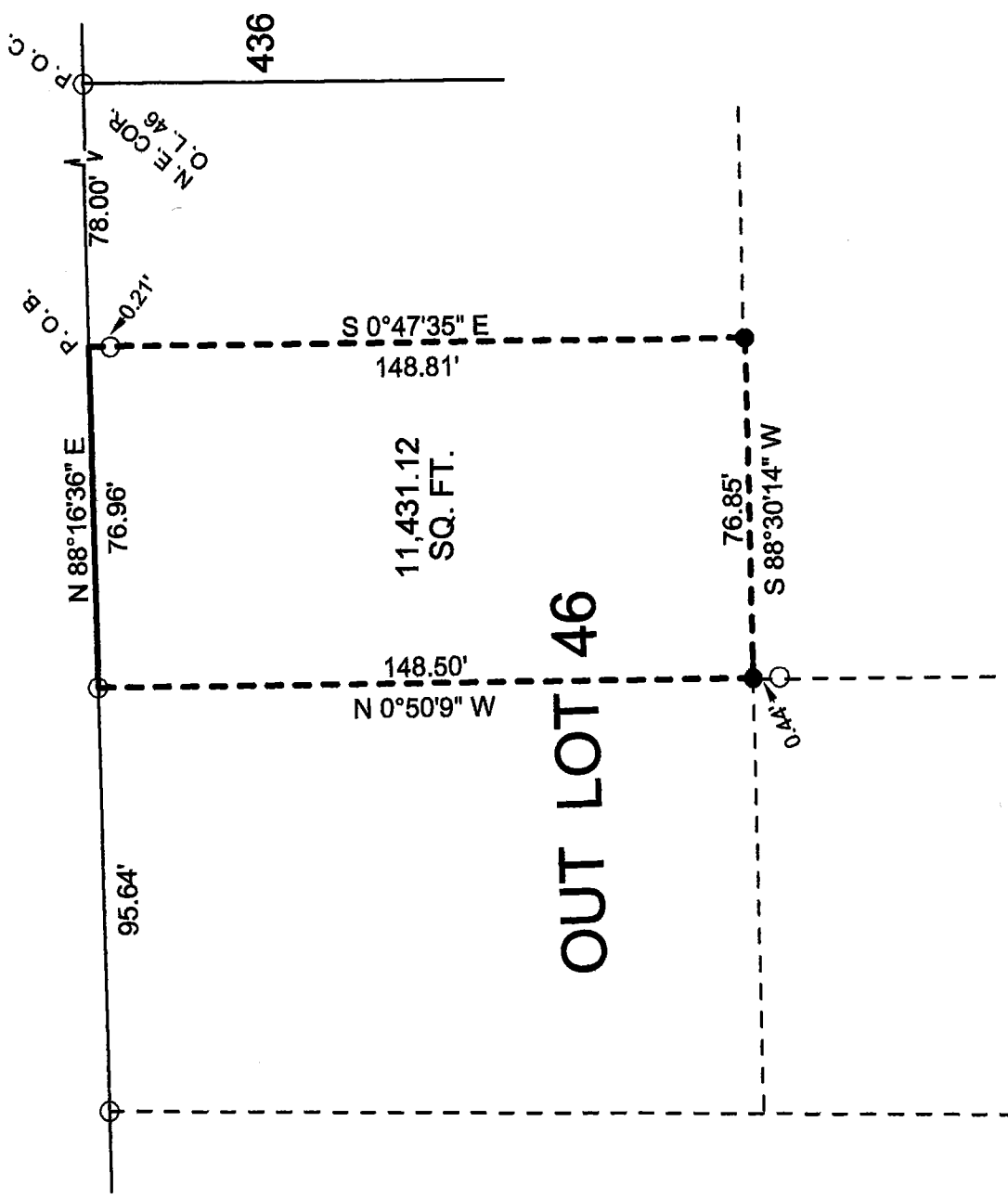

NEW SURVEY
 OF EXISTING PARCEL
 RICHLAND COUNTY
 TAX MAP OFFICE

EAK 10-11-16
 INITIAL DATE
 JL-282

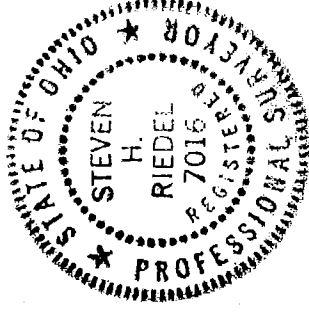

LEGEND:

- - EXISTING IRON PIPE
- - EXISTING IRON BAR



Graphic Scale



SURVEY BY STEVEN H. RIEDEL
 OHIO SURVEYOR 7016
 SEPTEMBER 27, 2016
 BEOL46

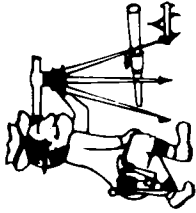

Riedel Land Surveying Company

712 N. Henry St.
Crestline, Ohio 44827

Phone (419) 683-1951

September 28, 2016

Everett D. McClarren
171 West Durbin St.
Bellville, Ohio 44813
Beol46

Being known as part of Outlot 46 of the new and revised numbers of the Village of Bellville, County of Richland, State of Ohio and being more fully described as follows:

Commencing at an existing iron pipe at the Northeast corner of Outlot 46;

Thence running South 88 deg. 16 min. 36 sec. West along the North line of Outlot 46 (also being the South line of Durbin Street) for 78.00 feet to the place of beginning;

Thence turning and running South 00 deg. 47 min. 35 sec. East (passing an existing iron pipe at 0.21 feet) for a total distance of 148.81 feet to an existing iron bar;

Thence turning and running South 88 deg. 30 min. 14 sec. West for 76.85 feet to an existing iron bar;

Thence turning and running North 00 deg. 50 min. 09 sec. West for 148.50 feet to an existing iron pipe on the North line of Outlot 46;

Thence turning and running North 88 deg. 16 min. 36 sec. East along said North line for 76.96 feet to the place of beginning.

The above described parcel has a calculated area of 11,431.12 square feet of land according to a survey made on September 27, 2016 by Steven H. Riedel, Ohio surveyor 7016.

Basis of bearings: Survey Index: "G" page 94

NEW SURVEY
OF EXISTING PARCEL
RICHLAND COUNTY
TAX MAP OFFICE

EAK 10-11-16
INITIAL DATE
II-282