

SCALE: 1" = 40'

NORTH



BEARINGS ARE BASED ON AN ASSUMED MERIDIAN AND ARE INTENDED TO BE USED FOR ANGULAR DETERMINATION ONLY

LEGEND

- IRON PIN FOUND
- ⊕ CONCRETE MONUMENT FOUND
- ⊗ 3" SURVEY MARKER SET
- △ RAILROAD SPIKE SET
- ▲ RAILROAD SPIKE FOUND
- ⊗ 5/8" IRON PIN SET WITH CAP STAMPED "CRAIG 8195"

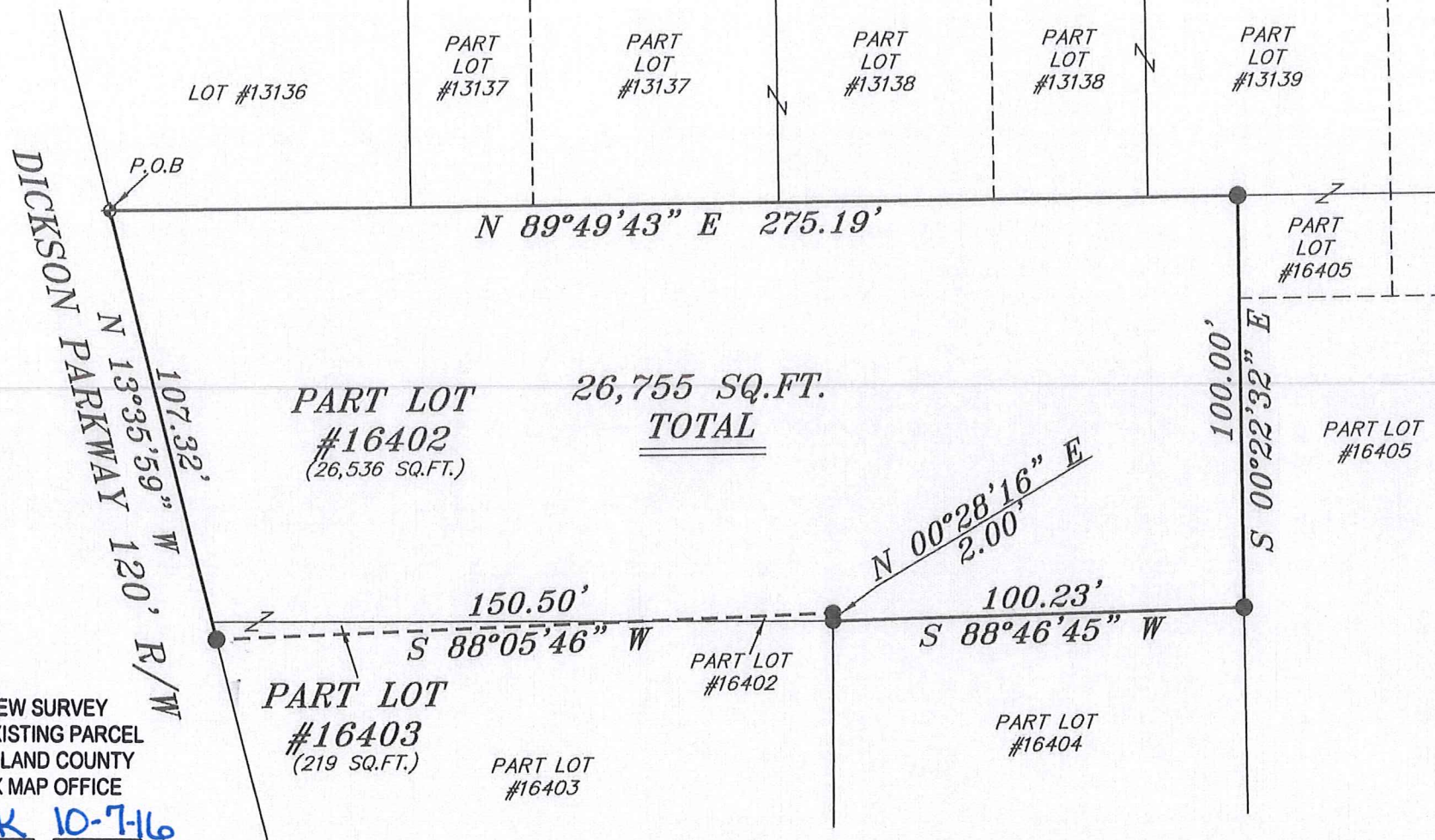

NEW SURVEY
OF EXISTING PARCEL
RICHLAND COUNTY
TAX MAP OFFICE

EAK 10-7-16
INITIAL DATE
II-280



REFERENCES: SURVEY H-200 ON FILE AT THE
RICHLAND COUNTY TAX MAP OFFICE
DEEDS OF RECORD

SURVEY PLAT FOR	
PROPERTY TRANSFER	
PART LOTS #16402 & #16403 CITY OF MANSFIELD RICHLAND COUNTY, OHIO	
DATE: SEPTEMBER 30, 2016	SCALE: 1"=40'
DICKSON_PKWY_795	

SURVEY BY: CHAD F. CRAIG P.S. #8195
for SEILER & CRAIG SURVEYING INC.
270 PARK AVENUE WEST
MANSFIELD, OHIO 44902
(419) 525-3644
EMAIL:SEILERANDCRAIG@SEILERANDCRAIG.COM

Chad F. Craig

SEILER & CRAIG SURVEYING, INC.

Chad F. Craig, P.S.
270 Park Avenue West
Mansfield, Ohio 44902
419-525-3644
Email: seilerandcraig@seilerandcraig.com

SURVEY DESCRIPTION

PART LOT #16402 & PART LOT #16403
CITY OF MANSFIELD
RICHLAND COUNTY, OHIO

Situated in the City of Mansfield, County of Richland, State of Ohio and being known as part Lot #16402 & part Lot #16403 of the consecutively numbered lots in said city, and being more particularly described as follows:

Beginning for the same at a concrete monument found and accepted as marking the northwest corner of Lot #16402, Thence, North 89 degrees 49 minutes 43 seconds East 275.19 feet to an iron pin found marking the northeast corner of said lot;

Thence, South 00 degrees 22 minutes 32 seconds East with the east line of said lot 100.00 feet to an iron pin found marking the southeast corner thereof;

Thence, South 88 degrees 46 minutes 45 seconds West with the south line of said lot 100.23 feet to an iron pin found;

Thence, North 00 degrees 28 minutes 16 seconds East 2.00 feet to an iron pin found;

Thence, South 88 degrees 05 minutes 46 seconds West 150.50 feet to an iron pin found on the west line of Lot #16403;

Thence, North 13 degrees 35 minutes 59 seconds West with the west line of said lot and the northerly prolongation thereof 107.32 feet to the place of beginning, containing a total of 26,755 square feet of which 26,536 square feet are located within part Lot #16402 and 219 square feet are located within Lot #16403 according to survey by Chad F. Craig P.S. 8195 on September 30, 2016 but subject to all legal highways and easements of record.

Iron pins set are 5/8" rods with caps stamped "CRAIG 8195".

Bearings are based on an assumed meridian and are intended to be used for angular determination only.

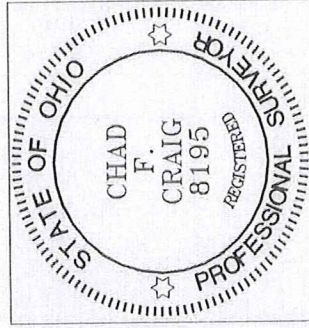

NEW SURVEY
OF EXISTING PARCEL
RICHLAND COUNTY
TAX MAP OFFICE
EAK 10-7-16
INITIAL DATE
II-280

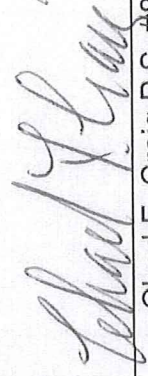
Chad F. Craig P.S. #8195
Seiler and Craig Surveying, Inc.