

# PLAT OF SURVEY FOR BRIAN HAMILTON

**LEGEND:**

- ▲ - P.K. NAIL FOUND
- △ - P.K. NAIL SET
- - RAILROAD SPIKE FOUND
- - RAILROAD SPIKE SET
- - FENCE POST FOUND
- - IRON PIN FOUND
- - IRON PIN SET - CAPPED
- - BLUNK 6320 "

SECTION \_\_\_\_\_ LOT # PT. 91166 VOL. 1374.5  
 TOWNSHIP \_\_\_\_\_ MANFIELD CITY / ~~VILLAGE~~  
 RANGE \_\_\_\_\_ TOWNSHIP \_\_\_\_\_  
 QUARTER \_\_\_\_\_ RICHLAND COUNTY, OHIO

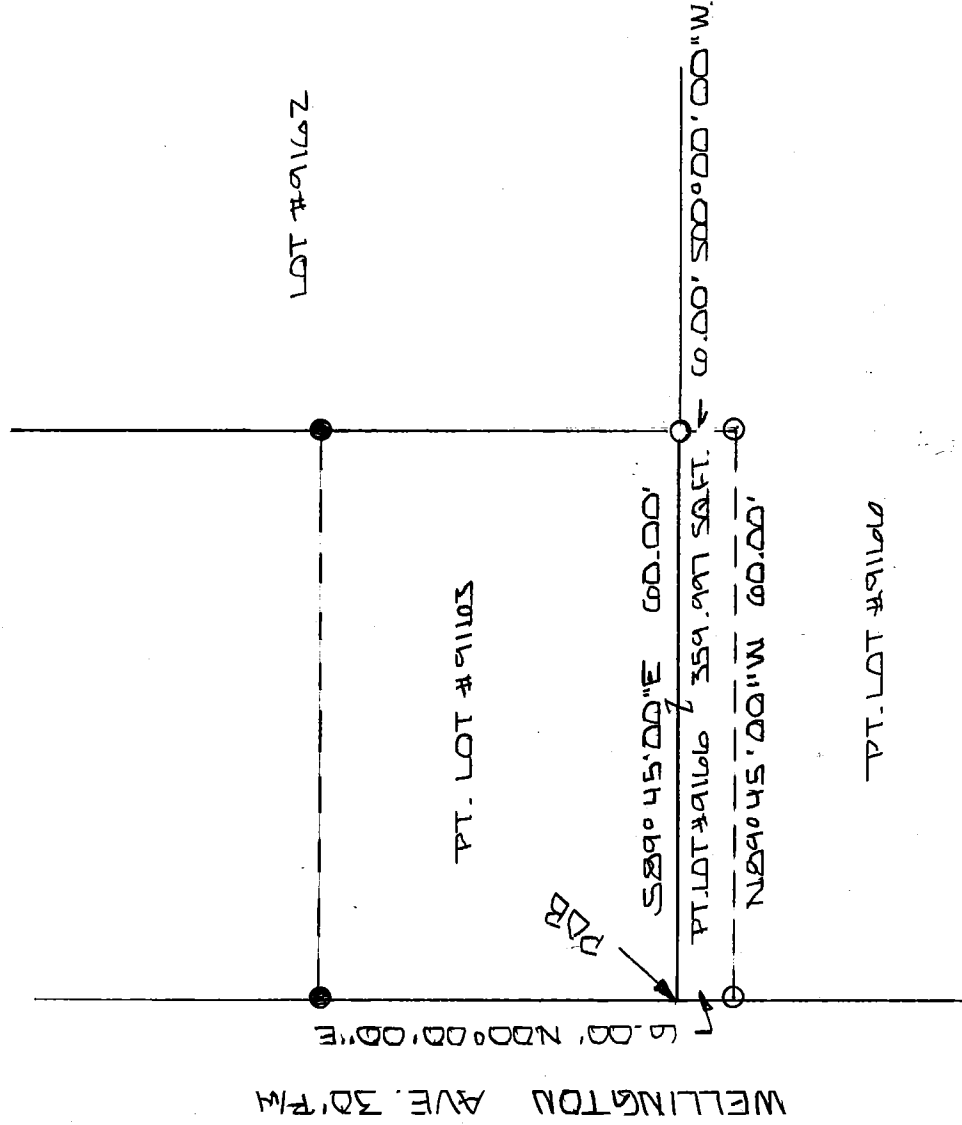

NEW SPLIT  
 RICHLAND COUNTY  
 TAX MAP OFFICE

EAK / INITIAL    10-6-16 / DATE

II-217

THIS PARCEL MUST  
 TRANSFER BEFORE II-218

SCALE 1" = 20'

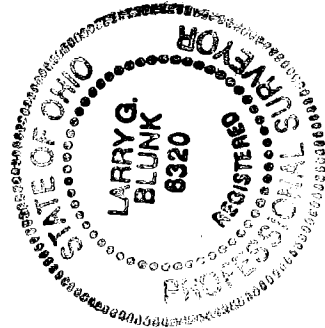

BASIS OF BEARINGS: BEARINGS ARE TO AN ASSUMED AZIMUTH  
 AND ARE USED TO DENOTE ANGLES ONLY.

I HEREBY CERTIFY THAT THE ABOVE PLAT AND THE  
 FIELD SURVEY IT REPRESENTS ARE TRUE TO THE  
 BEST OF MY KNOWLEDGE

*Larry G. Blunk*  
 LARRY G. BLUNK  
 PROFESSIONAL SURVEYOR # 6320

SEPT. 7, 2016  
 DATE

**DESCRIPTION  
FOR  
BRIAN HAMILTON**

Located in the City of Mansfield, County of Richland, State of Ohio and being a part of Lot Number 9166 as recorded in Volume 13, Page 5 of the Richland County Plat Records and more particularly described as follows:

Beginning at the northwest corner of Lot Number 9166, referenced by an iron pin set S 00 degrees 00' 00" W – 6.00 feet.

Thence S 89 degrees 45' 00" E along the north line of Lot Number 9166 a distance of 60.00 feet to an iron pin set.

Thence S 00 degrees 00' 00" W a distance of 6.00 feet to an iron pin set.

Thence N 89 degrees 45' 00" W a distance of 60.00 feet to an iron pin set on the west line of Lot Number 9166.

Thence N 00 degrees 00' 00" E a distance of 6.00 feet to the place of beginning and containing 359.997 square feet but subject to all legal highways also all easement of record.

Grantees, their heir and assigns do hereby covenant and agree that the parcel of land described in this instrument will not be conveyed by said grantees, their heirs and assign unless said parcel front on a public highway or dedicated street or is sold together with land fronting on a public highway or dedicated street.

Basis of Bearings: Bearings are to an assumed azimuth and are used to denote angles only.

  
Larry G. Blunk, P. S. 6320

September 26, 2016

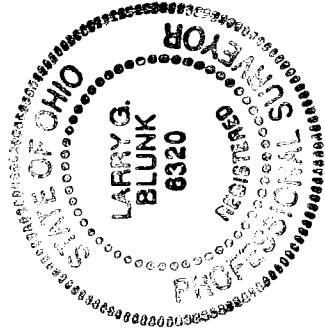

NEW SPLIT  
RICHLAND COUNTY  
TAX MAP OFFICE

~~EAK~~ 101616  
INITIAL DATE  
II-277

THIS PARCEL MUST  
TRANSFER BEFORE  
II-218