

PLAT OF SURVEY FOR GARY & JOYCE STANSBERRY

SECTION ~ ~ LOT # PT. # 9135 & PT. # 9136
 TOWNSHIP ~ ~ MANFIELD CITY / VILLAGE
 RANGE ~ ~ ~ TOWNSHIP
 QUARTER ~ ~ RICHLAND COUNTY, OHIO

LEGEND:

- ▲ - P.K. NAIL FOUND
- △ - P.K. NAIL SET
- - RAILROAD SPIKE FOUND
- - RAILROAD SPIKE SET
- - FENCE POST FOUND
- - IRON PIN FOUND
- - IRON PIN SET - CAPPED
- BLUNK 6320 "

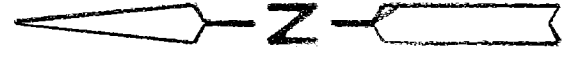
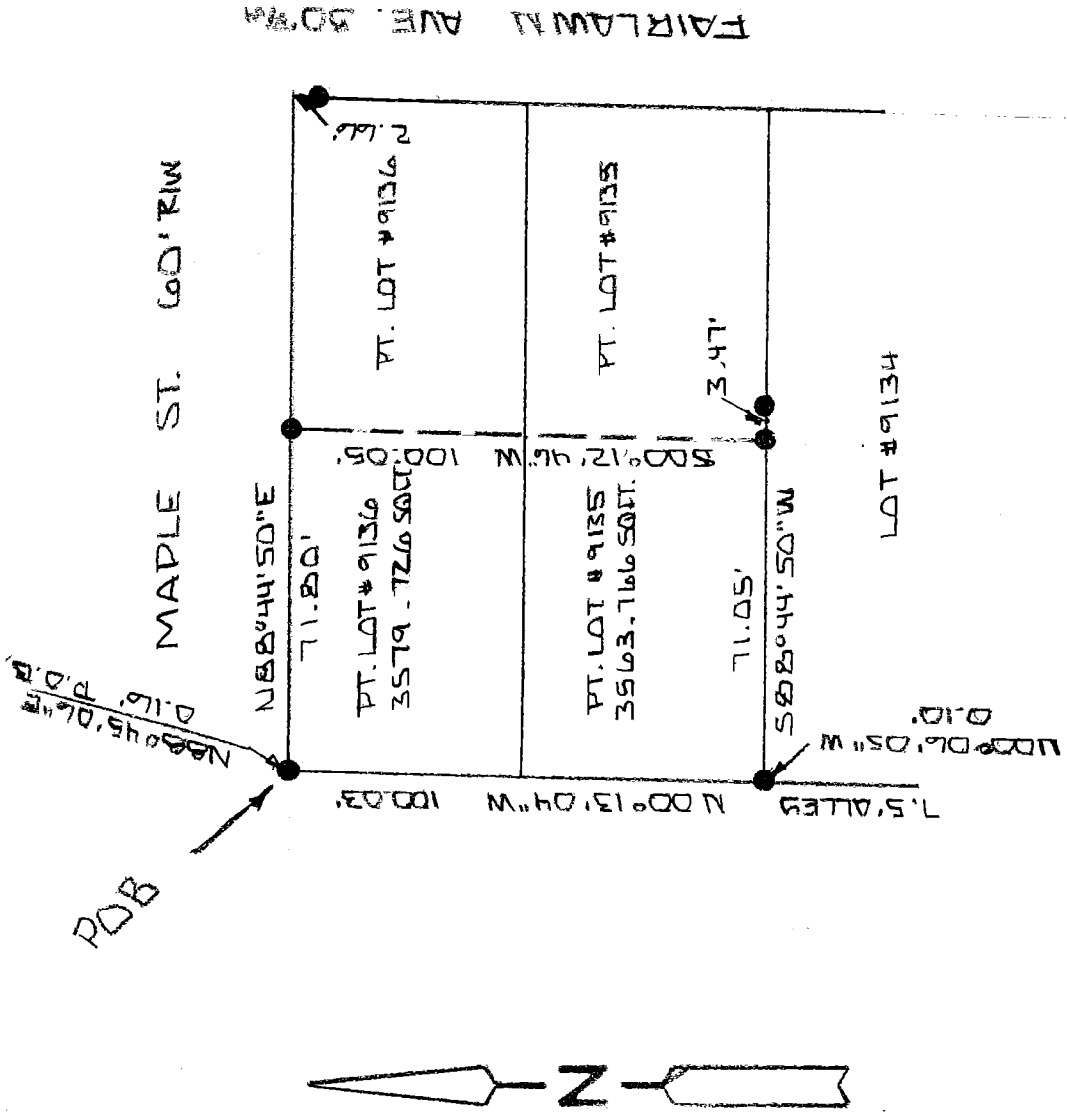

NEW SURVEY
 OF EXISTING PARCEL
 RICHLAND COUNTY
 TAX MAP OFFICE

EAK INITIAL
10/10/16 DATE
 II-276



BASIS OF BEARINGS: BEARINGS ARE TO AN ASSUMED AZIMUTH
 AND ARE USED TO DENOTE ANGLES ONLY.
 I HEREBY CERTIFY THAT THE ABOVE PLAT AND THE
 FIELD SURVEY IT REPRESENTS ARE TRUE TO THE
 BEST OF MY KNOWLEDGE

Larry G. Blunk
 LARRY G. BLUNK
 PROFESSIONAL SURVEYOR # 6320

SEPT. 27, 2016
 DATE

**DESCRIPTION
FOR
GARY AND JOYCE STANSBERRY**

Located in the City of Mansfield, County of Richland, State of Ohio and being a part of Lot Numbers 9135 and 9136 and more particularly described as follows:

Beginning at the Northwest Corner of Lot Number 9136, referenced by an iron pin found N 88 degrees 45' 06" E - 0.16 feet.

Thence N 88 degrees 44' 50" E along the north line of Lot Number 9136 a distance of 71.80 feet to an iron pin found.

Thence S 00 degrees 12' 46" W a distance of 100.05 feet to an iron pin found on the south line of Lot Number 9135.

Thence S 88 degrees 44' 50" W along the south line of Lot Number 9135 a distance of 71.05 feet to the Southwest Corner of Lot Number 9135, referenced by an iron pin found N 00 degrees 06' 05" W - 0.10 feet.

Thence N 00 degrees 13' 04" W along the west line of Lot Number 9135 and 9136 a distance of 100.03 feet to the place of beginning and containing 7143.492 square feet in all of which 3563.766 square feet are in a part of Lot Number 9135 and 3579.726 square feet are in a part of Lot Number 9136 but subject to all legal highways also all easements of record.

Basis of Bearings: Bearings are to an assumed azimuth and are used to denote angles only.

Larry G. Blufk, P.S. 6320

September 27, 2016

NEW SURVEY
OF EXISTING PARCEL
RICHLAND COUNTY
TAX MAP OFFICE

FAK INITIAL 10-6-16 DATE
II-276

