

MAP OF SURVEY OF A 3.083 ACRE PARCEL

SE QUARTER OF SECTION 36
T-21-N; R-18-W
MADISON TOWNSHIP
RICHLAND COUNTY, OHIO

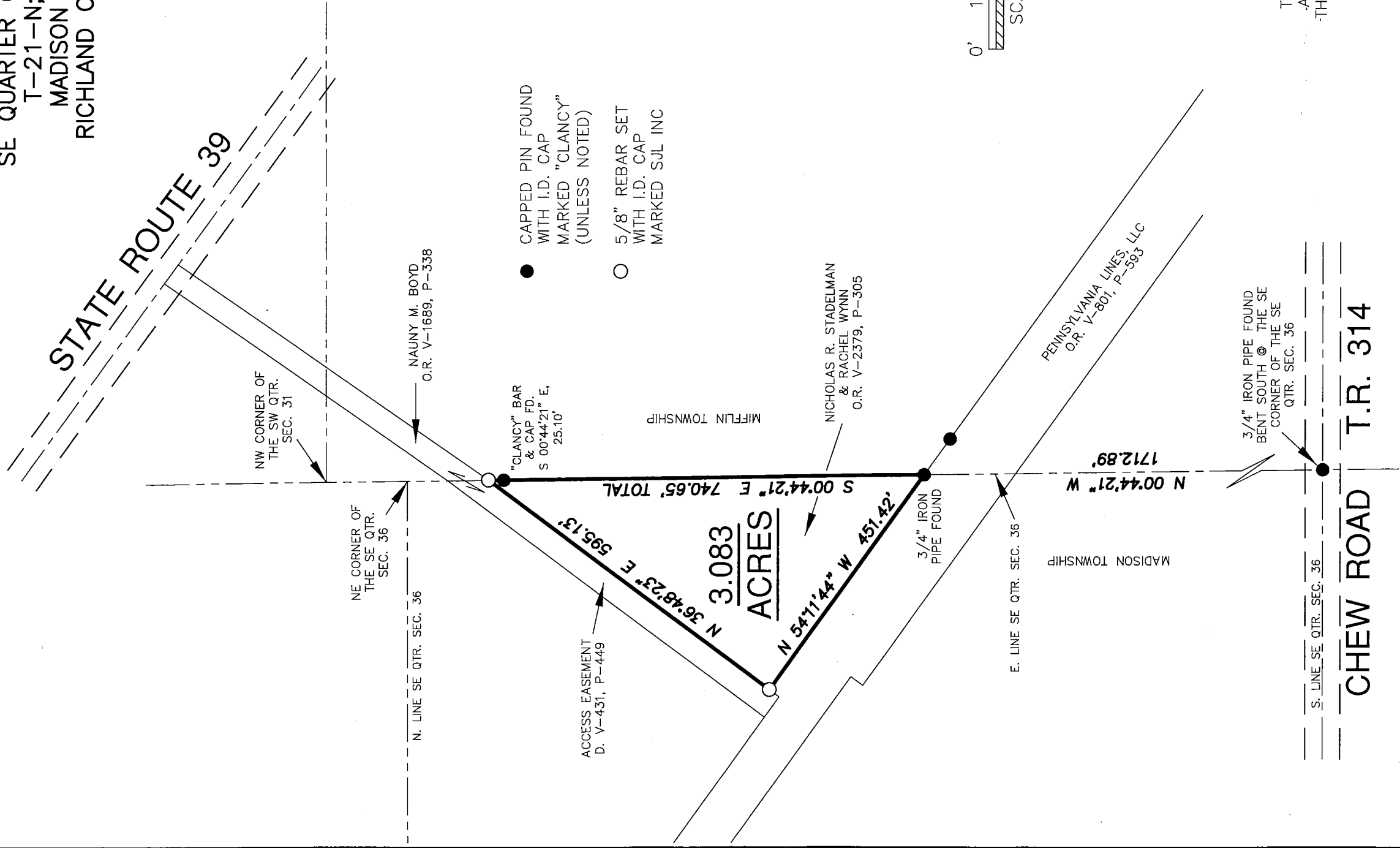

- CAPPED PIN FOUND WITH I.D. CAP MARKED "CLANCY" (UNLESS NOTED)
- 5/8" REBAR SET WITH I.D. CAP MARKED SJL INC

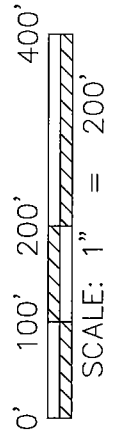
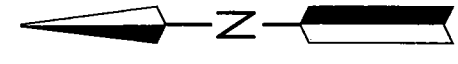

NEW SURVEY
OF EXISTING PARCEL
RICHLAND COUNTY
TAX MAP OFFICE
EAK INITIAL DATE
9-29-16
JL-270

BASIS OF BEARING:
THE BEARINGS AS SHOWN HEREON
ARE RELATIVE TO GRID NORTH OF
THE OHIO STATE PLANE COORDINATE
SYSTEM, NAD 83 DATUM

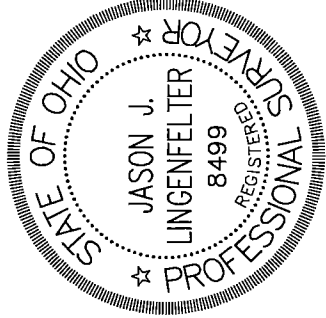

Distances shown hereon are expressed in feet and decimal parts thereof, bearings are used to express angles only, iron pins or monuments were found or set as indicated hereon. All of which I believe to be correct to the best of my knowledge.

By: *Jason J. Lingenfelter*
JASON J. LINGENFELTER, P.S. #8499
DATE 9-26-16

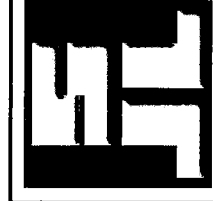

SHAFFER, JOHNSTON, LICHTENWALTER
& ASSOCIATES, INC.
Consulting Engineers & Surveyors
909 South Main Street
Mansfield, Ohio 44907
TEL (419) 756-7302 FAX (419) 756-0867 EMAIL sjl@sjl-inc.com

DRAWN JUL	CHECKED	1" SCALE = 200'	DATE SEPT. 26, 2016
DWG NO: SM-2273	JOB NO: SM-2273	SHEET 1 OF 1	

**SHAFFER, JOHNSTON, LICHTENWALTER
& ASSOCIATES, INC.
ENGINEERS & SURVEYORS**

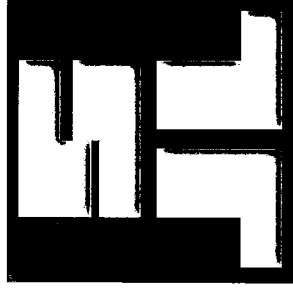

Boundary description of a 3.083 acre parcel

Job No. SM-2273

Situated in the Township of Madison, County of Richland, State of Ohio, being part of the Southeast and Quarter of Section 36, T-21 N; R-18 W, also known as being the land conveyed to Nicholas R. Stadelman & Rachel Wynn as recorded in Official Record Volume 2379, Page 305 and further bound and described as follows:

COMMENCING at a $\frac{3}{4}$ inch iron pipe found bent south at the southeast corner of the southeast quarter of section 36 and in Chew Road, (Township Road 314),

Thence, N $00^{\circ} 44' 21''$ W, 1712.89 feet along the section line to a $\frac{3}{4}$ inch iron pipe found on the northeasterly line of the lands of the Pennsylvania Lines, LLC., (O.R. V-801, P-593), and the True Place of Beginning,

THENCE WITH THE FOLLOWING THREE (3) COURSES:

- 1) **N $54^{\circ} 11' 44''$ W, 451.42** feet along the Grantors' southwesterly line and the northeasterly line of said Pennsylvania Lines, LLC. to a capped iron bar set,
- 2) **N $36^{\circ} 48' 23''$ E, 595.13** feet along the Grantors' northwesterly line and the southeasterly line of the lands of Naumy M. Boyd, (O.R. V-1689, P-338), to a capped iron bar set on the section line and witnessed by a $\frac{5}{8}$ inch iron bar with ident cap "Clanncy" found S $00^{\circ} 44' 21''$ E, 25.10 feet,
- 3) **S $00^{\circ} 44' 21''$ E, 740.65** feet along the section line and the Grantors' easterly line to the true place of beginning and containing within said bounds **3.083** acres of land, more or less, and subject to all legal highways and easements of record.

Boundary description of a **3.083** acre parcel continued;

Basis of Bearings are relative to Grid North of The Ohio State Plane Coordinate System, NAD 83 Datum.

According to a survey made in September 2016 by Jason J. Lingenfelter, Ohio Professional Surveyor No. 8499.

All iron pins set are 5/8" diameter rod with plastic cap stamped "SJL, INC".

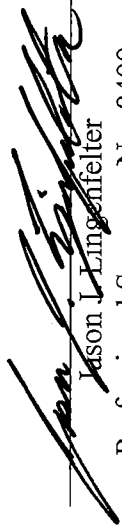
Jason J. Lingenfelter

Professional Surveyor No. 8499
September 26, 2016

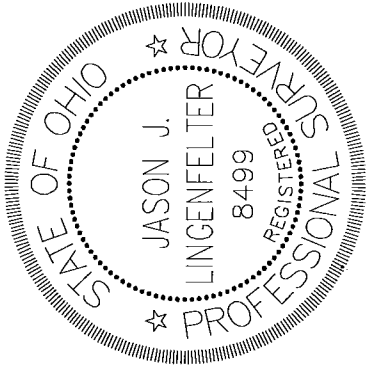

NEW SURVEY
OF EXISTING PARCEL
RICHLAND COUNTY
TAX MAP OFFICE

EAK 9-29-16
INITIAL DATE
II-270