

PLAT OF BOUNDARY SURVEY FOR  
**JAMES L., II AND TREVA S. ARATA**  
 LOT 9181 CITY OF MANSFIELD  
 PLAT VOLUME 12, PAGE 22  
 RICHLAND COUNTY, OHIO

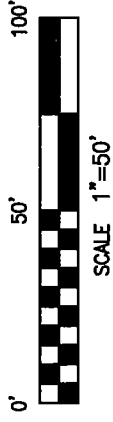
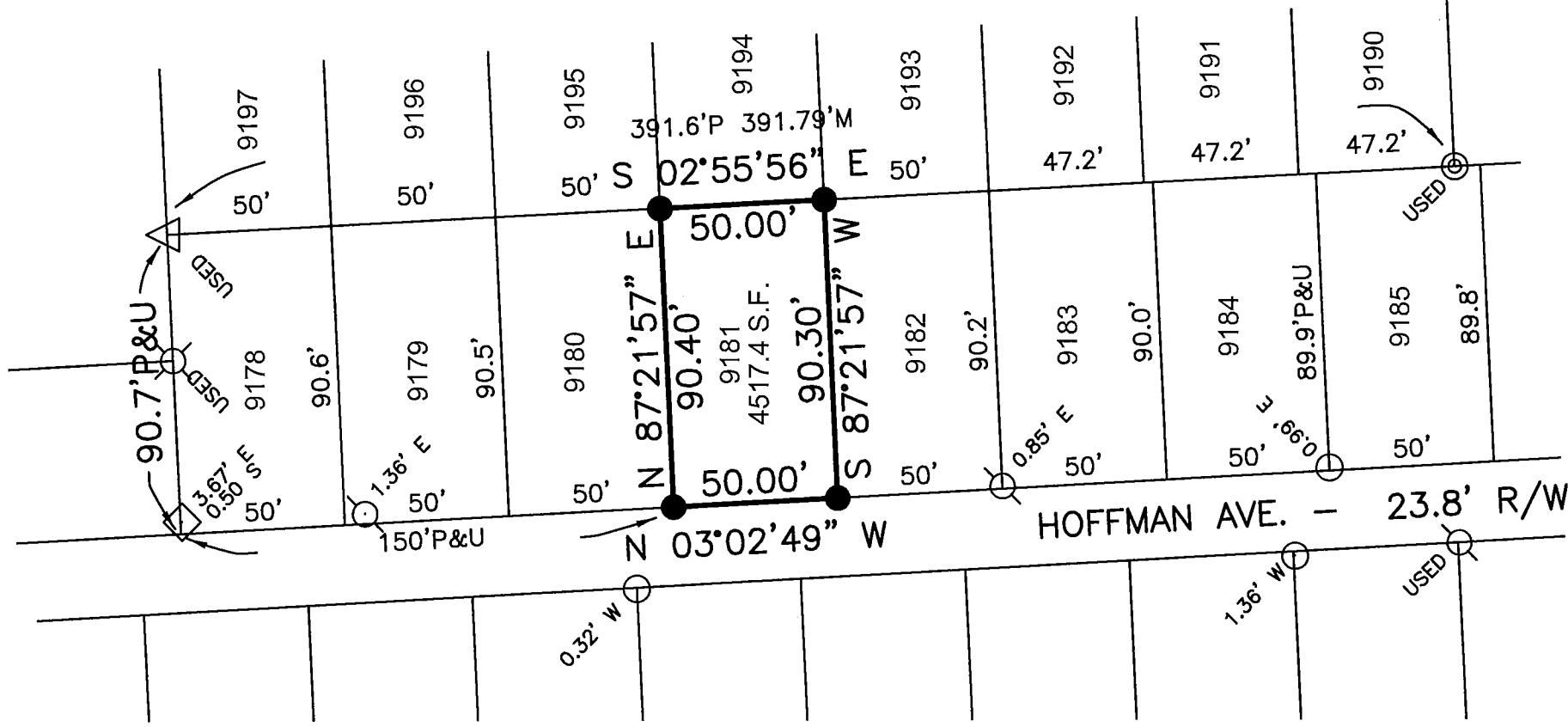

BASIS OF BEARINGS  
 BEARINGS ARE BASED ON AN ASSUMED MERIDIAN  
 AND ARE USED TO DETERMINE ANGLES ONLY.

REFERENCE MATERIAL  
 TAX MAP  
 PLAT VOLUME 12, PAGE 22  
 SURVEY FILES: S-88, I-20, Z-257

NEW SURVEY  
 OF EXISTING PARCEL  
 RICHLAND COUNTY  
 TAX MAP OFFICE  
**EAK** 8-9-16  
 INITIAL DATE  
 III-223

- LEGEND**
- 5/8" DIA. x 30" LONG REBAR SET WITH PLASTIC CAP STAMPED "WEIGLER 7747"
  - ⊘ 1/2" REBAR FOUND
  - ⊙ 5/8" REBAR FOUND
  - ⊚ REBAR WITH CAP STAMPED "BLUNK 6320"
  - 1" IRON PIPE FOUND
  - ◇ 3/4" IRON PIPE FOUND
  - ⊙ 1/2" IRON PIPE FOUND
  - P=PLAT, U=USED

CERTIFICATION: I HEREBY CERTIFY THAT THE  
 FOREGOING SURVEY WAS PREPARED FROM ACTUAL  
 FIELD MEASUREMENTS IN ACCORDANCE WITH CHAPTER  
 4733-37, OHIO ADMINISTRATIVE CODE.

PREPARED BY  
**WEIGLER LAND SURVEYING, LTD.**  
 GARY E. WEIGLER  
 OHIO REGISTERED SURVEYOR NO. 7747  
 DATE: JUNE 25, 2016  
 FILE NO. 16012

