

# SURVEY FOR RICK & ROSETTA STEPHENS

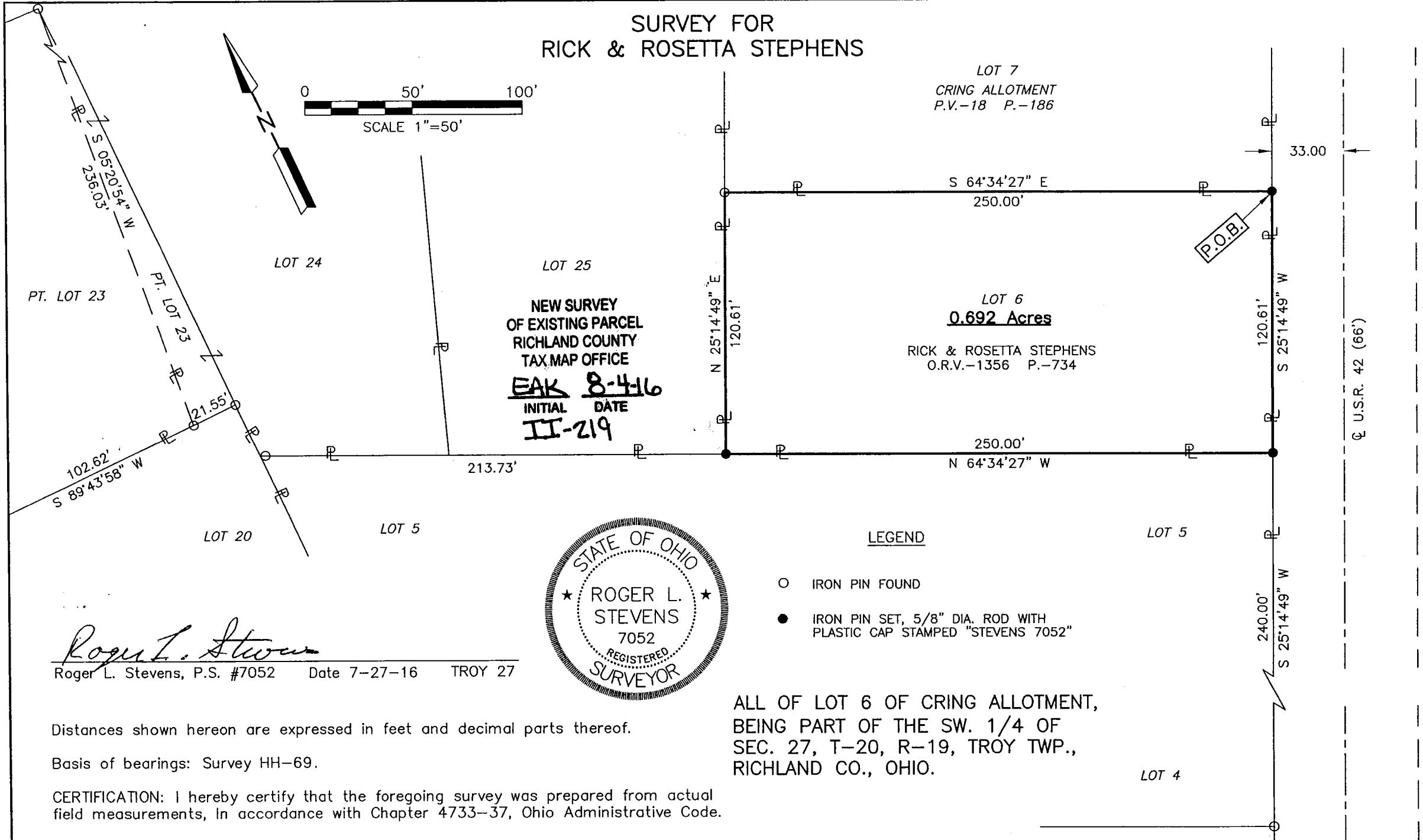

NEW SURVEY  
OF EXISTING PARCEL  
RICHLAND COUNTY  
TAX MAP OFFICE  
**EAK 8-4-16**  
INITIAL DATE  
**II-219**

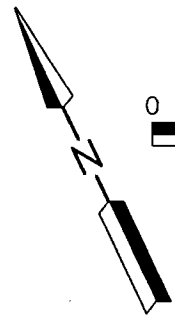
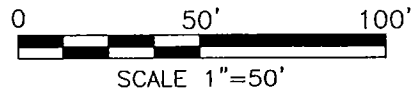

LEGEND

- IRON PIN FOUND
- IRON PIN SET, 5/8" DIA. ROD WITH PLASTIC CAP STAMPED "STEVENS 7052"

*Roger L. Stevens*  
Roger L. Stevens, P.S. #7052    Date 7-27-16    TROY 27

Distances shown hereon are expressed in feet and decimal parts thereof.

Basis of bearings: Survey HH-69.

CERTIFICATION: I hereby certify that the foregoing survey was prepared from actual field measurements, in accordance with Chapter 4733-37, Ohio Administrative Code.

ALL OF LOT 6 OF CRING ALLOTMENT,  
BEING PART OF THE SW. 1/4 OF  
SEC. 27, T-20, R-19, TROY TWP.,  
RICHLAND CO., OHIO.

LOT 4

Roger L. Stevens

July 27, 2016

**SURVEYOR'S DESCRIPTION FOR  
RICK & ROSETTA STEPHENS**

**Lot 6**

Situated in the Township of Troy, County of Richland, State of Ohio, being all of Lot 6 of Cring Allotment as recorded in plat volume 18, page 186 and being part of the Southwest Quarter of Section 27, Township 20, Range 19 and being more particularly described as follows:

**Beginning** at an iron pin set in the northeasterly corner of said Lot 6, said iron pin also being in the westerly right of way line of U.S.R. 42;

Thence with the following **FOUR** courses:

- 1) **S 25° 14' 49" W, 120.61 feet** along the easterly line of said Lot 6 also being along said westerly right of way line of U.S.R. 42 to an iron pin set in the southeasterly corner of said Lot;
- 2) **N 64° 34' 27" W, 250.00 feet** along the southerly line of said Lot 6 to an iron pin set in the southwesterly corner of said Lot;
- 3) **N 25° 14' 49" E, 120.61 feet** along the westerly line of said Lot 6 to an iron pin found in the northwesterly corner of said Lot;
- 4) **S 64° 34' 27" E, 250.00 feet** along the northerly line of said Lot 6 to the **Place of Beginning**, and containing **0.692 acres** more or less, and subject to all legal highways and easements of record.

Basis of bearings: Survey HH-69.

According to a survey made in July 2016 by Roger L. Stevens, Ohio Registered Surveyor No. 7052.

All iron pins set are 5/8" diameter rod with plastic cap stamped "STEVENS 7052".



*Roger L. Stevens*  
Roger L. Stevens  
Registered Surveyor No. 7052  
TROY-27A

NEW SURVEY  
OF EXISTING PARCEL  
RICHLAND COUNTY  
TAX MAP OFFICE

EAK 8-4-16  
INITIAL DATE  
II-219