

PLAT OF PROPERTY SURVEY FOR
STEVE BEAL & LINDA WALLIS
 LOTS 527 & 529
 VILLAGE OF BELLVILLE, RICHLAND COUNTY, OHIO

NOTE: THIS SURVEY WAS PREPARED
 USING DOCUMENTS OF RECORD AND
 PRIOR PLATS OF SURVEY INCLUDING:
 ENG. SURVEY DD-107
 P.B. 16, P. 11
 P.B. 17, P. 163
 ORV. 2224, P. 894
 ORV. 2426, P. 199

BASIS OF BEARINGS
 THE BEARING HEREIN ARE ENGINEER SURVEY DD-107.

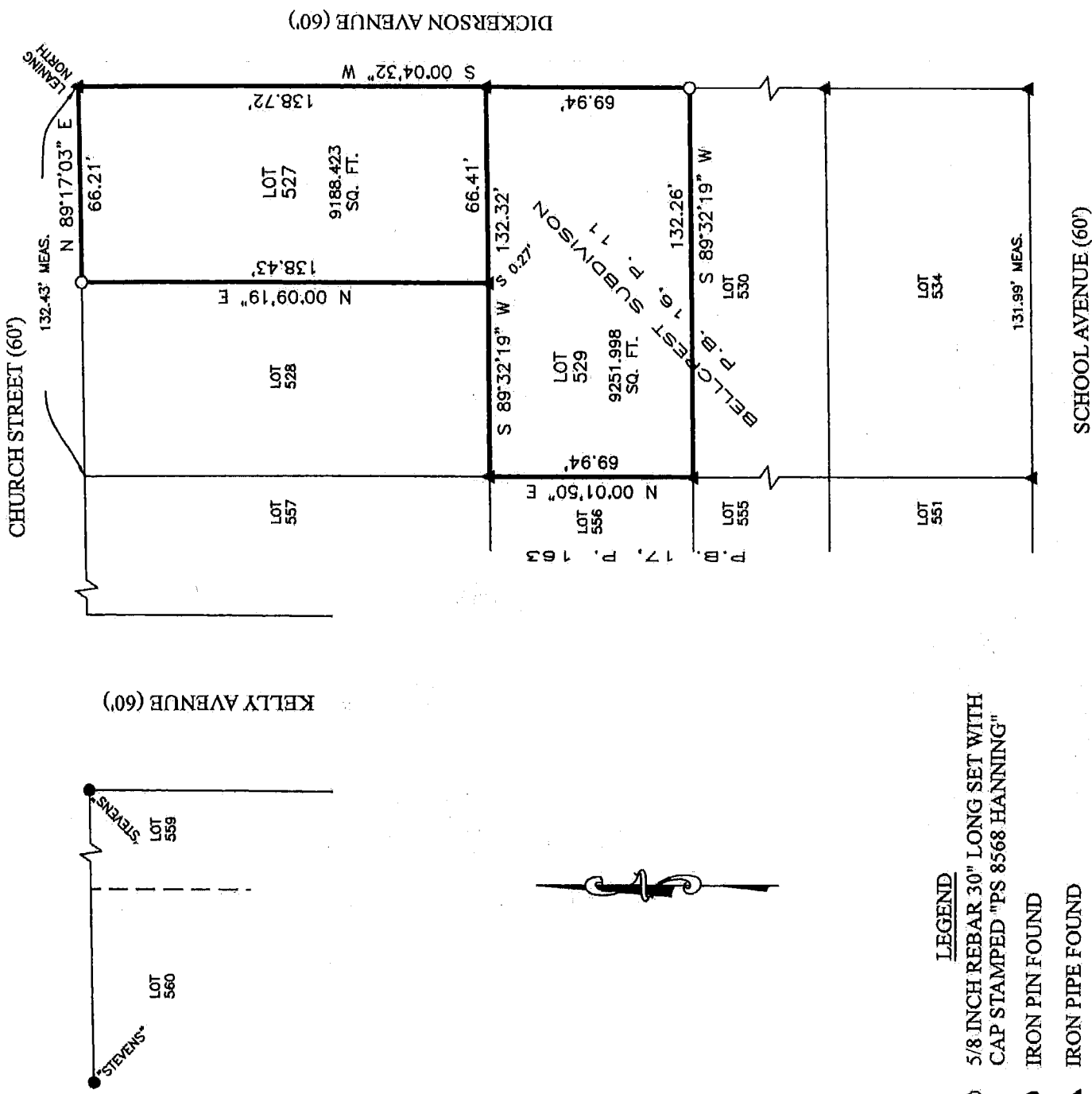

LEGEND

- 5/8 INCH REBAR 30" LONG SET WITH CAP STAMPED "PS 8568 HANNING"
- IRON PIN FOUND
- ▲ IRON PIPE FOUND

CERTIFICATION: I HEREBY CERTIFY THAT THIS PLAT AND THE
 FIELD SURVEY THAT IT REPRESENTS ARE TRUE TO THE BEST OF
 MY KNOWLEDGE, INFORMATION, AND BELIEF.
 PREPARED BY

HANNING SURVEYING, LLC.
 1277 SILVER LANE, MANSFIELD, OHIO 44906
 (419) 528-8118

Matthew T. Hanning

MATTHEW T. HANNING
 OHIO REGISTERED SURVEYOR NO. 8568
 DATE: 8/3/16

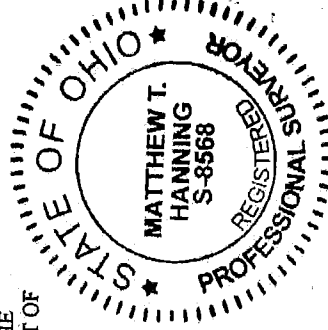

NEW SURVEY
 OF EXISTING PARCEL
 RICHLAND COUNTY
 TAX MAP OFFICE

EAK 8-4-16
 INITIAL DATE
 JT-214