

CITY OF SHELBY
 COUNTY OF RICHLAND
 STATE OF OHIO

N
 BASIS OF BEARINGS:
 ASSUMED

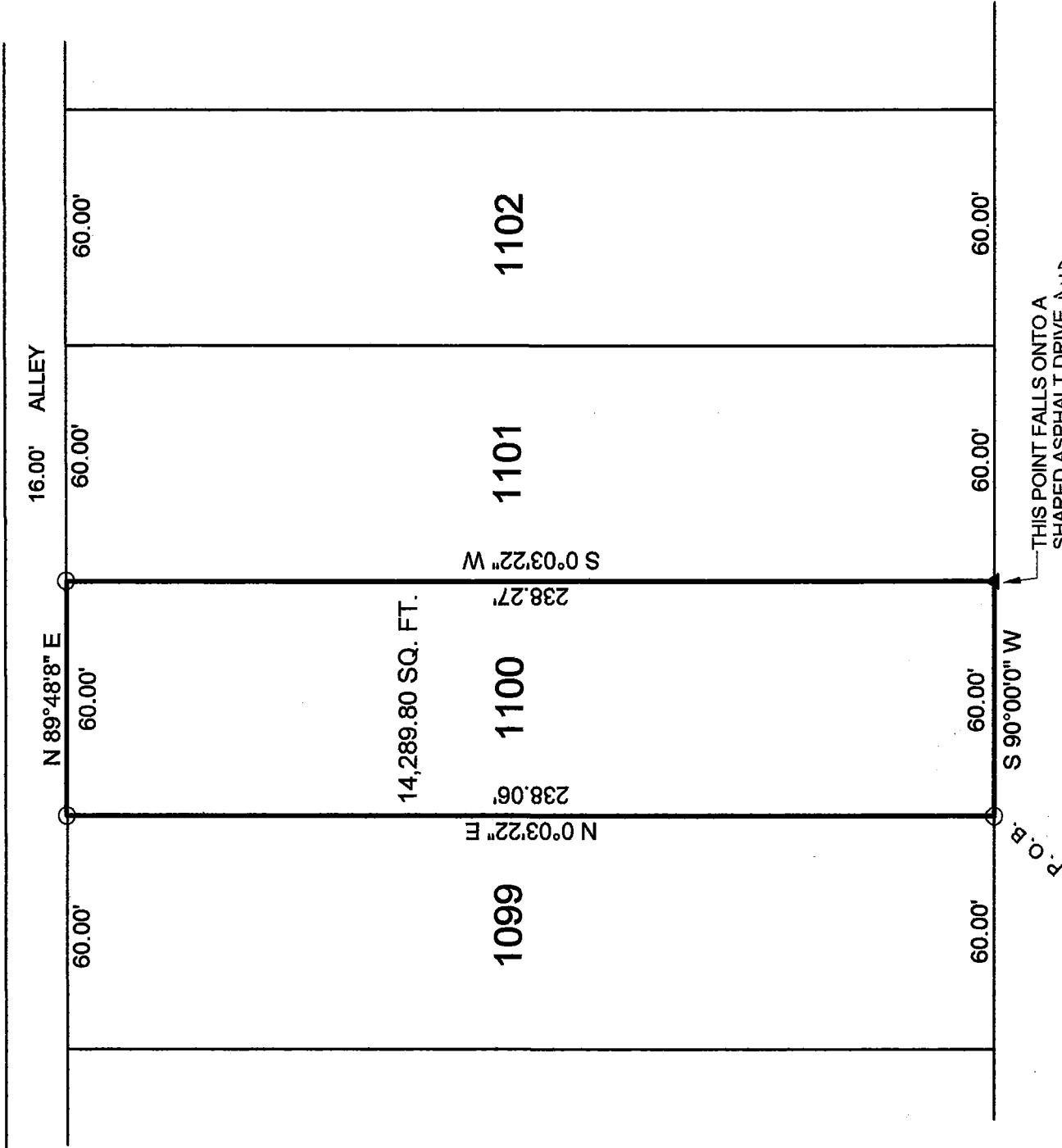
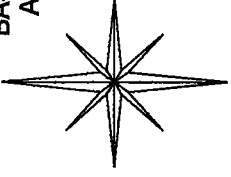

NEW SURVEY
 OF EXISTING PARCEL
 RICHLAND COUNTY
 TAX MAP OFFICE

EAH 7-26-16
 INITIAL DATE
 III-197

GRAND BOULEVARD 150'

THIS POINT FALLS ONTO A
 SHARED ASPHALT DRIVE AND
 EXCEEDS 50' FROM PROPERTY
 CORNER.

LEGEND:

- - 5/8 INCH REBAR W/CAP
 STAMPED "PS 7016" SET
- ▲ - SURVEY SPIKE SET

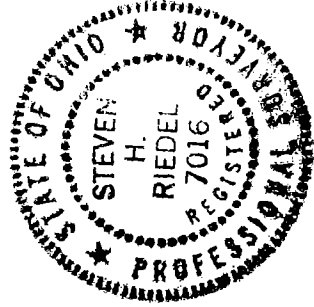

(Signature)

SURVEY BY STEVEN H. RIEDEL
 OHIO SURVEYOR 7016
 JULY 13, 2016
 SH1100

Graphic Scale



1" = 40'

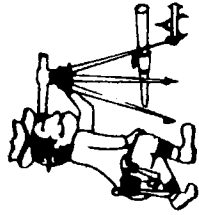

Phone (419) 683-1951

Riedel Land Surveying Company

712 N. Henry St.
Crestline, Ohio 44827

July 18, 2016

Tamera E. Argo
21 Grand Boulevard
Shelby, Ohio
Sh1100

Revised: July 26, 2016

Being known as Inlot 1100 of the new and revised numbers of the City of Shelby, County of Richland, State of Ohio and being more fully described as follows:

Beginning at a 5/8 inch rebar set at the Southwest corner of Inlot 1100;

Thence running North 00 deg. 03 min. 22 sec. East along the West line of Inlot 1100 for 238.06 feet to a 5/8 inch rebar set at the Northwest corner of Inlot 1100;

Thence turning and running North 89 deg. 48 min. 08 sec. East along the North line of Inlot 1100 (also being the South line of an existing 16.00 foot alley) for 60.00 feet to a 5/8 inch rebar set at the Northeast corner of Inlot 1100;

Thence turning and running South 00 deg. 03 min. 22 sec. West along the East line of Inlot 1100 for 238.27 feet to a survey spike set onto a shared asphalt drive at the Southeast corner of Inlot 1100;

Thence turning and running South 90 deg. 00 min. 00 sec. West along the South line of Inlot 1100 (also being the North line of Grand Boulevard) for 60.00 feet to the place of beginning.

The above described parcel has a calculated area of 14,289.80 square feet of land according to a survey made on July 13, 2016 by Steven H. Riedel, Ohio surveyor 7016.

All 5/8 inch rebars set have a plastic cap stamped "PS 7016".
Basis of bearings: Assumed

NEW SURVEY
OF EXISTING PARCEL
RICHLAND COUNTY
TAX MAP OFFICE

EAK INITIAL
7-26-16 DATE

II-197