

**SURVEY FOR: EDNA C. HETSLER**

DATE: 6-26-16

JOB NUMBER: SM-1757

LOCATION: PART OF THE SE. 1/4 OF  
SEC. 11, T-19, R-18,  
JEFFERSON TWP., RICHLAND  
CO., STATE OF OHIO.

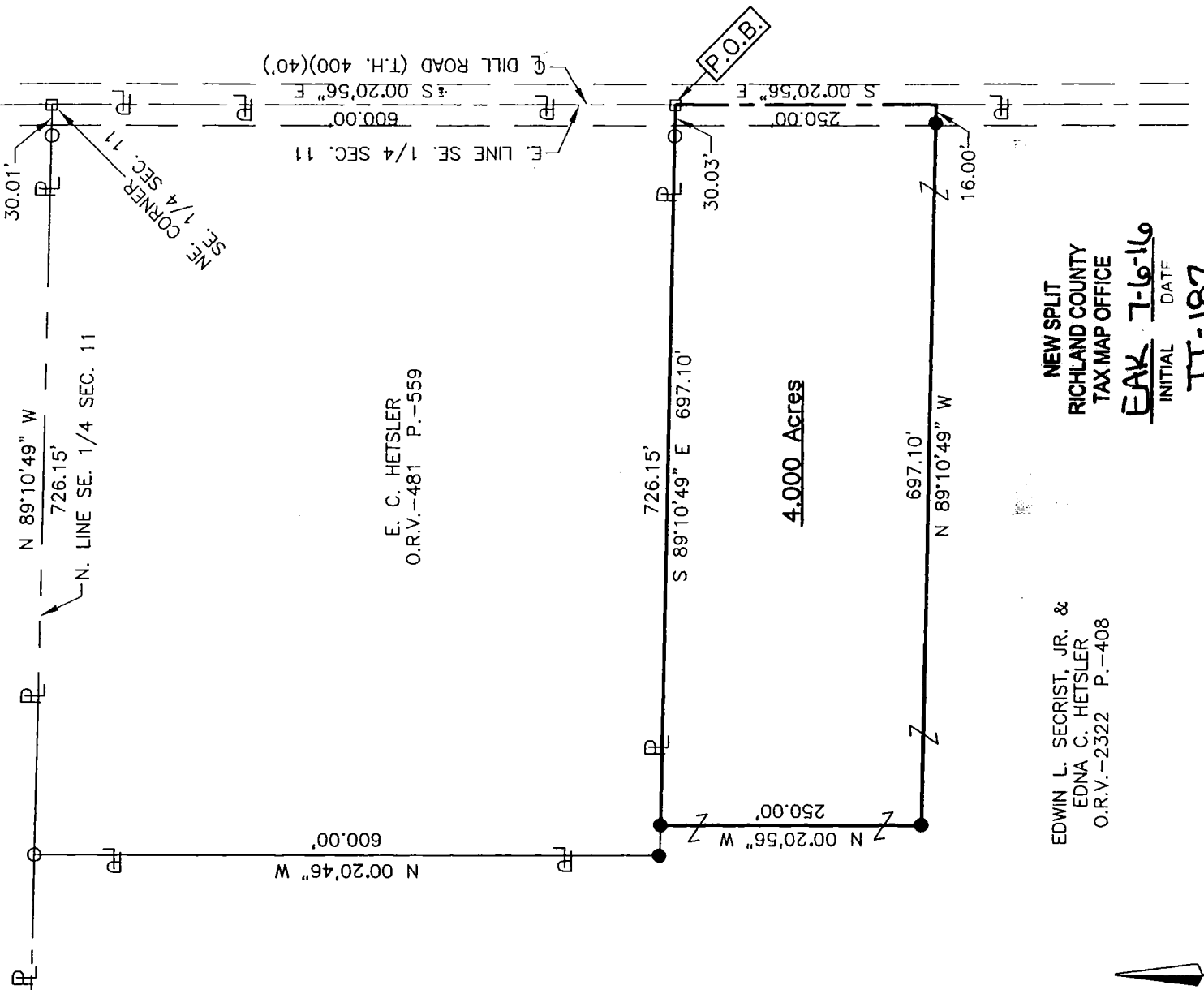

E. C. HETSLER  
O.R.V.-481 P.-559

EDWIN L. SECORIST, JR. &  
EDNA C. HETSLER  
O.R.V.-2322 P.-408

NEW SPLIT  
RICHLAND COUNTY  
TAX MAP OFFICE

EAK INITIAL  
7-6-16 DATE  
III-18Z

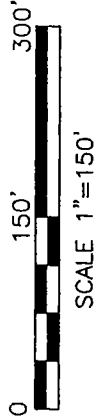

**LEGEND**

- IRON PIN FOUND
- RAILROAD SPIKE FOUND
- IRON PIN SET, 5/8" DIA. ROD WITH PLASTIC CAP STAMPED "STEVENS 7052"

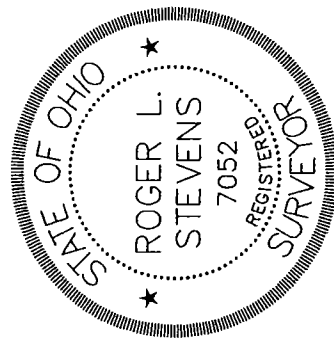

*Roger L. Stevens*  
Roger L. Stevens, P.S. #7052

Distances shown hereon are expressed in feet and decimal parts thereof, bearings are to an assumed meridian and are used to express angles only.

CERTIFICATION: I hereby certify that the foregoing survey was prepared from actual field measurements, in accordance with Chapter 4733-37, Ohio Administrative Code.

**SURVEYOR'S DESCRIPTION FOR  
EDNA C. HETSLER**

**4.000 Acres**

Situated in the Township of Jefferson, County of Richland, State of Ohio, being part of the Southeast Quarter of Section 11, Township 19, Range 18 and being more particularly described as follows:

**Commencing** at a railroad spike found in the northeast corner of said Southeast Quarter, said railroad spike also being in the northeast corner of a parcel of land conveyed to E. C. Hetsler by official records volume 481, page 559, being in the centerline of Dill Road (T.H. 400), and being referenced by an iron pin found N 89° 10' 49" W, 30.01 feet from said point;

Thence S 00° 20' 56" E, 600.00 feet along the east line of said Southeast Quarter also being along said centerline of Dill Road (T.H. 400) and along the east line of said land of E. C. Hetsler to a railroad spike found in the southeast corner of said land, said railroad spike being referenced by an iron pin found N 89° 10' 49" W, 30.03 feet from said point and being the **true place of beginning**;

Thence with the following **FOUR** courses:

- 1) **S 00° 20' 56" E, 250.00 feet** and continuing along said east line of said Southeast Quarter and along said centerline of Dill Road (T.H. 400) to a point, said point being referenced by an iron pin set N 89° 10' 49" W, 16.00 feet from said point;
- 2) **N 89° 10' 49" W, 697.10 feet** to an iron pin set and passing through previously referenced iron pin set at 16.00 feet;
- 3) **N 00° 20' 56" W, 250.00 feet** to an iron pin set in the south line of said land of E. C. Hetsler;
- 4) **S 89° 10' 49" E, 697.10 feet** along said south line of said land of E. C. Hetsler to the **true place of beginning**, passing through previously referenced iron pin found at 667.07 feet and containing **4.000 acres**, more or less, and subject to all legal highways and easements of record.

Bearings are to an assumed meridian and are used to express angles only.

All iron pins set are 5/8" diameter reinforcing rod with plastic cap stamped "STEVENS 7052".

According to a survey made in June 2016 by Roger L. Stevens, Ohio Registered Surveyor No. 7052.



*Roger L. Stevens*  
Roger L. Stevens  
Registered Surveyor No. 7052  
SM-1757J

**NEW SPLIT  
RICHLAND COUNTY  
TAX MAP OFFICE**

**EAK**      **ملحوظ**  
INITIAL      DATE  
**II-182**