

PLAT OF BOUNDARY SURVEY
STEPHANIE A. TRIPLETT
 LOT 1453, LASER & YOUNG'S 2ND ADDITION
 PLAT VOLUME 7, PAGE 17
 CITY OF SHELBY, RICHLAND COUNTY, OHIO

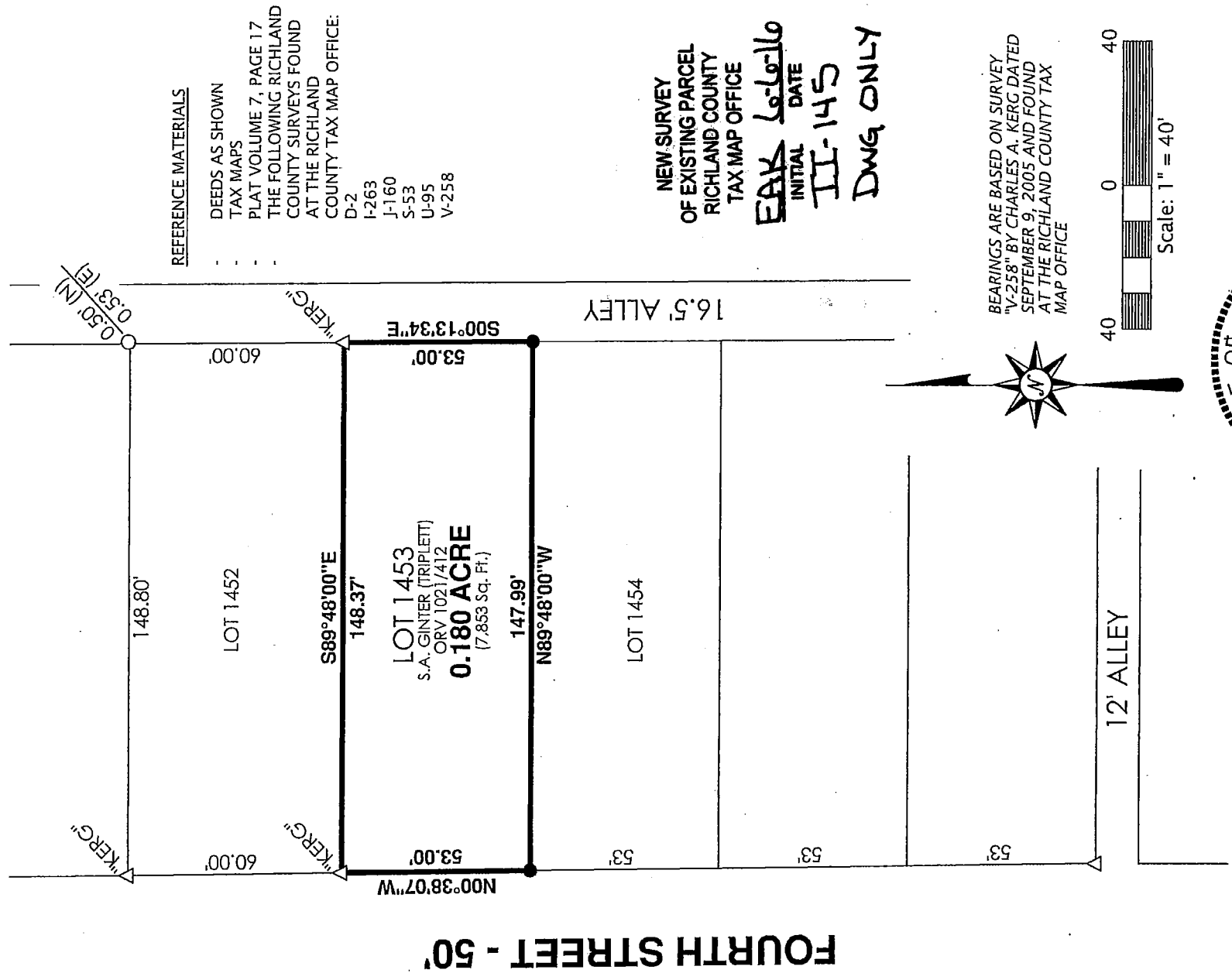

REFERENCE MATERIALS

- DEEDS AS SHOWN
- TAX MAPS
- PLAT VOLUME 7, PAGE 17
- THE FOLLOWING RICHLAND COUNTY SURVEYS FOUND AT THE RICHLAND COUNTY TAX MAP OFFICE:
- D-2
- I-263
- J-160
- S-53
- U-95
- V-258

NEW SURVEY
 OF EXISTING PARCEL
 RICHLAND COUNTY
 TAX MAP OFFICE

EAK ملاحق
 INITIAL DATE
III-145
DWG ONLY

BEARINGS ARE BASED ON SURVEY
 "V-258" BY CHARLES A. KERG DATED
 SEPTEMBER 9, 2005 AND FOUND
 AT THE RICHLAND COUNTY TAX
 MAP OFFICE

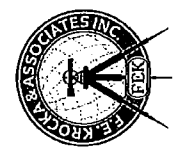
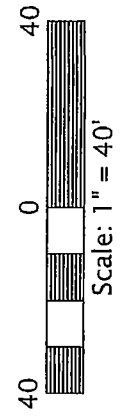

PREPARED BY
F.E. KROCKA & ASSOCIATES, INC.
 44 EAST MAIN STREET
 SHELBY, OHIO 44875
 (419) 342-4556

I CERTIFY THIS SURVEY WAS PREPARED FROM ACTUAL FIELD MEASUREMENTS IN ACCORDANCE WITH CHAPTER 4733-37 OF THE OHIO ADMINISTRATIVE CODE AND THAT ALL MONUMENTS WERE FOUND OR SET AS INDICATED.

Nathan W. Sautter

NATHAN W. SAUTTER
 OHIO REGISTERED SURVEYOR NO. 8252
 DATE: MAY 26, 2016

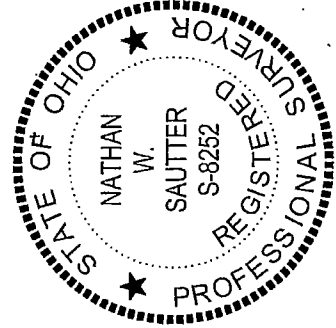

LEGEND

- △ IRON PIN FOUND
- IRON PIPE FOUND
- 5/8" DIAMETER, 30" LONG IRON PIN SET WITH CAP STAMPED "KROCKA & ASSOC."