

# PLAT OF SURVEY FOR ALVIN & WANDA YARCH

## LEGEND:

- ▲ - P.K. NAIL FOUND MAG.
- △ - P.K. NAIL SET 2" MAG.
- - RAILROAD SPIKE FOUND
- - RAILROAD SPIKE SET
- - FENCE POST FOUND
- - IRON PIN FOUND
- - IRON PIN SET - CAPPED
- BLUNK 6320 "

SECTION 1 LOT # ~  
 TOWNSHIP 20 CITY / VILLAGE \_\_\_\_\_  
 RANGE 19 TROV \_\_\_\_\_ TOWNSHIP \_\_\_\_\_  
 QUARTER NE RICHLAND \_\_\_\_\_ COUNTY, OHIO \_\_\_\_\_

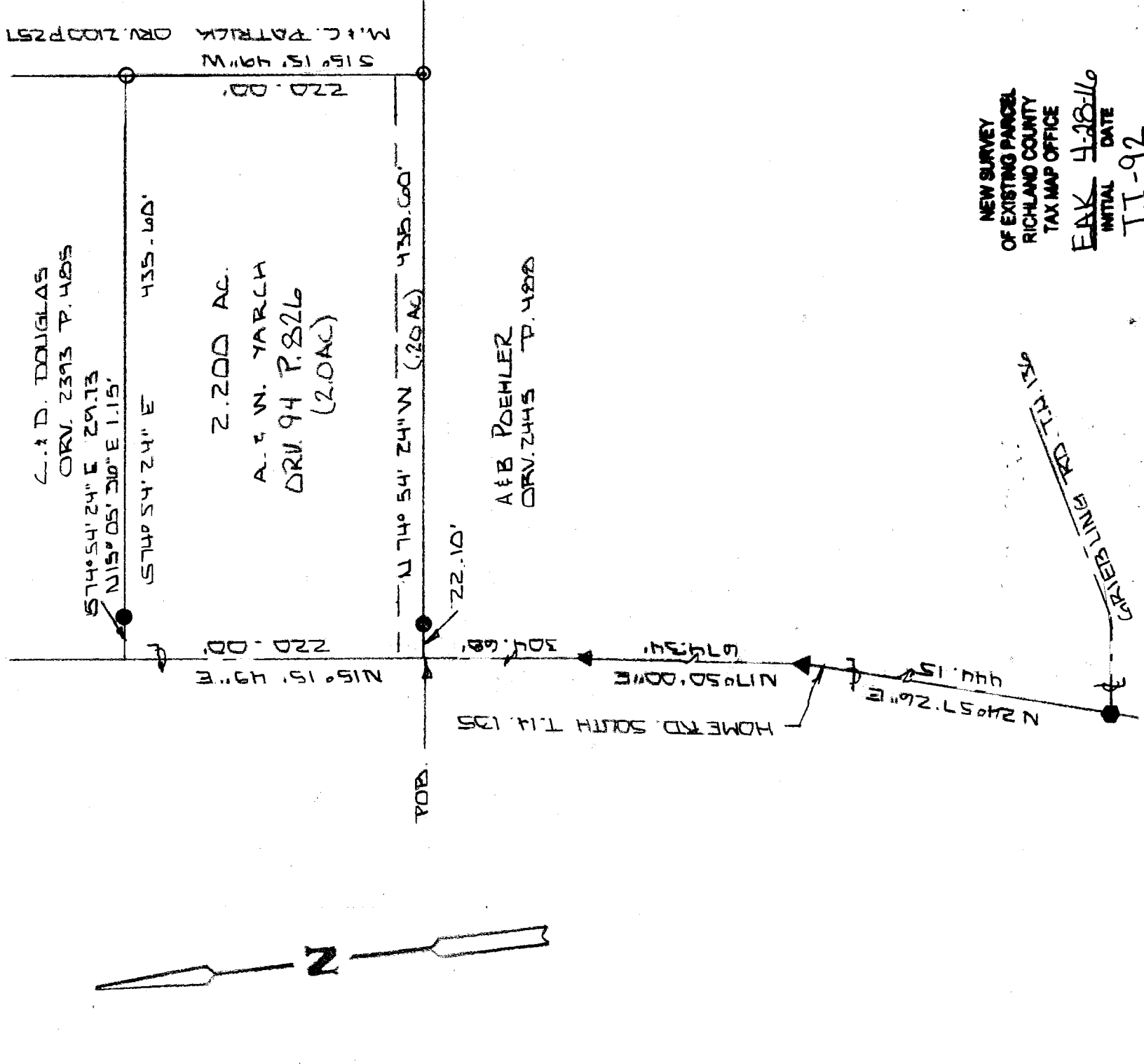

NEW SURVEY  
 OF EXISTING PARCEL  
 RICHLAND COUNTY  
 TAX MAP OFFICE  
 EAK 4-28-16  
 INITIAL DATE  
 II-92

100' SCALE 1" = 100' 100'

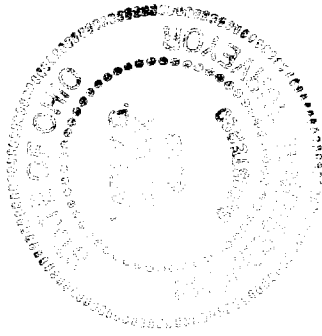

BASIS OF BEARINGS: SURVEY 754 D. C. SEILER 5-20-00

I HEREBY CERTIFY THAT THE ABOVE PLAT AND THE FIELD SURVEY IT REPRESENTS ARE TRUE TO THE BEST OF MY KNOWLEDGE

*Larry G. Blunk*  
 LARRY G. BLUNK  
 PROFESSIONAL SURVEYOR # 6320

APR. 20, 2016  
 DATE

**DESCRIPTION  
FOR  
ALVIN AND WANDA YARCH**

Located in the Township of Troy, County of Richland, State of Ohio and being a part of the Northeast Quarter of Section 1, Township 20, Range 19 and more particularly described as follows:

Beginning at a railroad spike found in the centerline of Home Rd. South T.H. 135 with its intersection with the centerline of Griebling Rd. T.H. 136.

Thence N 24 degrees 57' 26" E along the centerline of Home Rd. South, T.H. 135 a distance of 444.15 feet to a mag nail found.

Thence N 17 degrees 50' 00" E along the centerline of Home Rd. South T.H. 135 a distance of 674.34 feet to a mag nail found.

Thence N 15 degrees 15' 49" E along the centerline of Home Rd. South T.H. 135 a distance of 304.68 feet to the True Place of Beginning, referenced by an iron pin found S 74 degrees 54' 24" E - 22.10 feet.

Thence continuing N 15 degrees 15' 49" E along the centerline of Home Rd. South T.H. 135 a distance of 220.00 feet, referenced by an iron pin found S 74 degrees 54' 24" E - 29.73 feet and N 15 degrees 05' 36" E - 1.15 feet.

Thence S 74 degrees 54' 24" E passing thru an iron pin found S 74 degrees 54' 24" E - 29.73 feet and N 15 degrees 05' 36" E - 1.15 feet a total distance of 435.60 feet to an iron pin set.

Thence S 15 degrees 15' 49" W a distance of 220.00 feet to an iron pin set.

Thence N 74 degrees 54' 24" W passing thru an iron pin found at 413.50 feet a total distance of 435.60 feet to the True Place of Beginning and containing 2.200 acres more or less but subject to all legal highways also all easements of record.

Basis of Bearings: Survey by D.C. Seiler, 5-20-08.

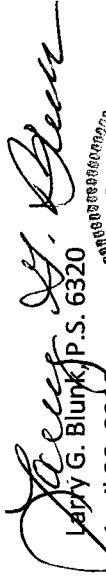
  
Larry G. Blunk, P.S. 6320  
April 20, 2016

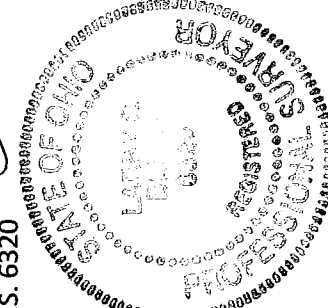

NEW SURVEY  
OF EXISTING PARCEL  
RICHLAND COUNTY  
TAX MAP OFFICE  
EAK INITIAL DATE  
4-20-16  
II-92