

CITY OF SHELBY
 COUNTY OF RICHLAND
 STATE OF OHIO

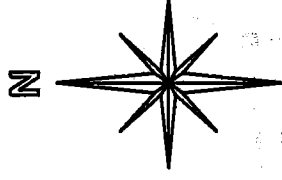

BASIS OF BEARINGS:
 SURVEY INDEX "H" PG. 174

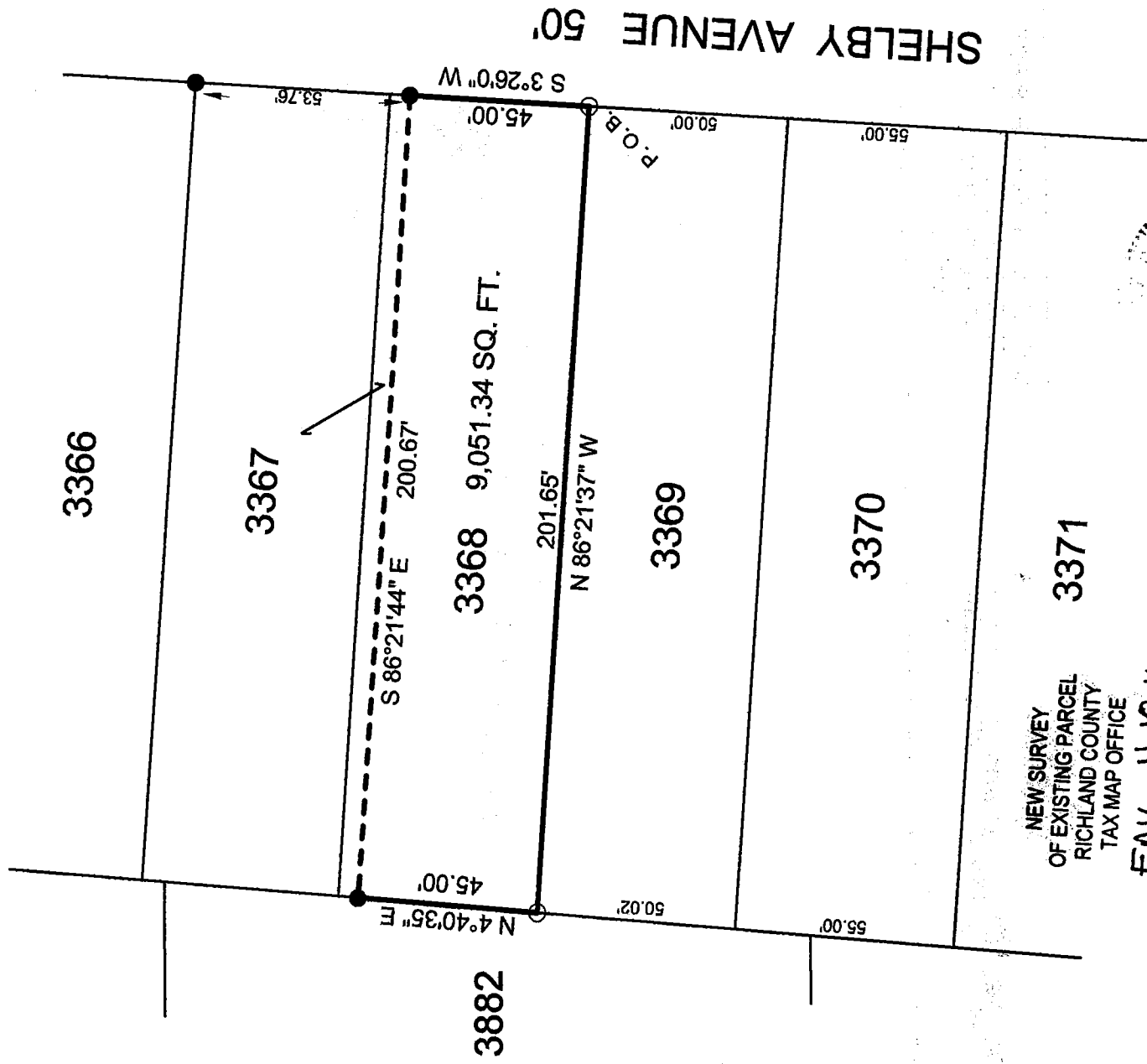

NEW SURVEY
 OF EXISTING PARCEL
 RICHLAND COUNTY
 TAX MAP OFFICE

EAK INITIAL
 4-18-16 DATE
 III-86

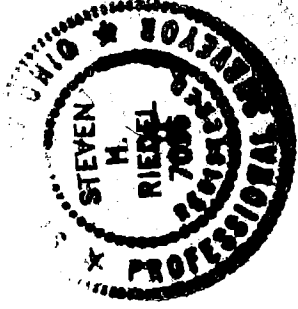

LEGEND:

○ - 5/8 INCH REBAR W/CAP
 STAMPED "PS 7016" SET

● - EXISTING IRON PIN

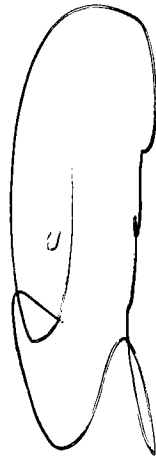

Graphic Scale



1" = 40'

SURVEY BY STEVEN H. RIEDEL
 OHIO SURVEYOR 7016
 APRIL 08, 2016
 SH3368

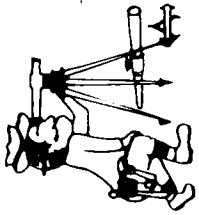

Riedel Land Surveying Company

712 N. Henry St.
Crestline, Ohio 44827

Phone (419) 683-1951

April 9, 2016

102 Shelby Avenue
Shelby, Ohio
Sh3368

Being known as part of Inlot 3368 of the new and revised numbers of the City of Shelby, County of Richland, State of Ohio and being more fully described as follows:

Beginning at a 5/8 inch rebar set at the Southeast corner of Inlot 3368;

Thence running North 86 deg. 21 min. 37 sec. West along the South line of Inlot 3368 for 201.65 feet to a 5/8 inch rebar set at the Southwest corner of said Inlot;

Thence turning and running North 04 deg. 40 min. 35 sec. East along the West line of Inlot 3368 for 45.00 feet to an existing iron pin;

Thence turning and running South 86 deg. 21 min. 44 sec. East for 200.67 feet to an existing iron pin on the East line of Inlot 3368;

Thence turning and running South 03 deg. 26 min. 00 sec. West along said East line (also being the West line of Shelby Avenue) for 45.00 feet to the place of beginning.

The above described parcel has a calculated area of 9,051.34 square feet of land according to a survey made on April 08, 2016 by Steven H. Riedel, Ohio surveyor 7016.

All 5/8 inch rebars set have a plastic cap stamped "PS 7016".
Basis of bearings: Survey Index "H" page 174

NEW SURVEY
OF EXISTING PARCEL
RICHLAND COUNTY
TAX MAP OFFICE
EAK 4-18-16
INITIAL DATE
II-86