

# PLAT OF SURVEY FOR ROBBIE WORKMAN

**LEGEND:**

- ▲ - P.K. NAIL FOUND
  - △ - P.K. NAIL SET
  - - RAILROAD SPIKE FOUND
  - - RAILROAD SPIKE SET
  - - FENCE POST FOUND
  - - IRON PIN FOUND
  - - IRON PIN SET - CAPPED
- BLUNK 6320 "

SECTION ~ LOT # PT. LOT #14581  
 TOWNSHIP ~ MANSFIELD CITY / ~~WAGE~~  
 RANGE ~ ~ TOWNSHIP  
 QUARTER ~ RICHLAND COUNTY, OHIO

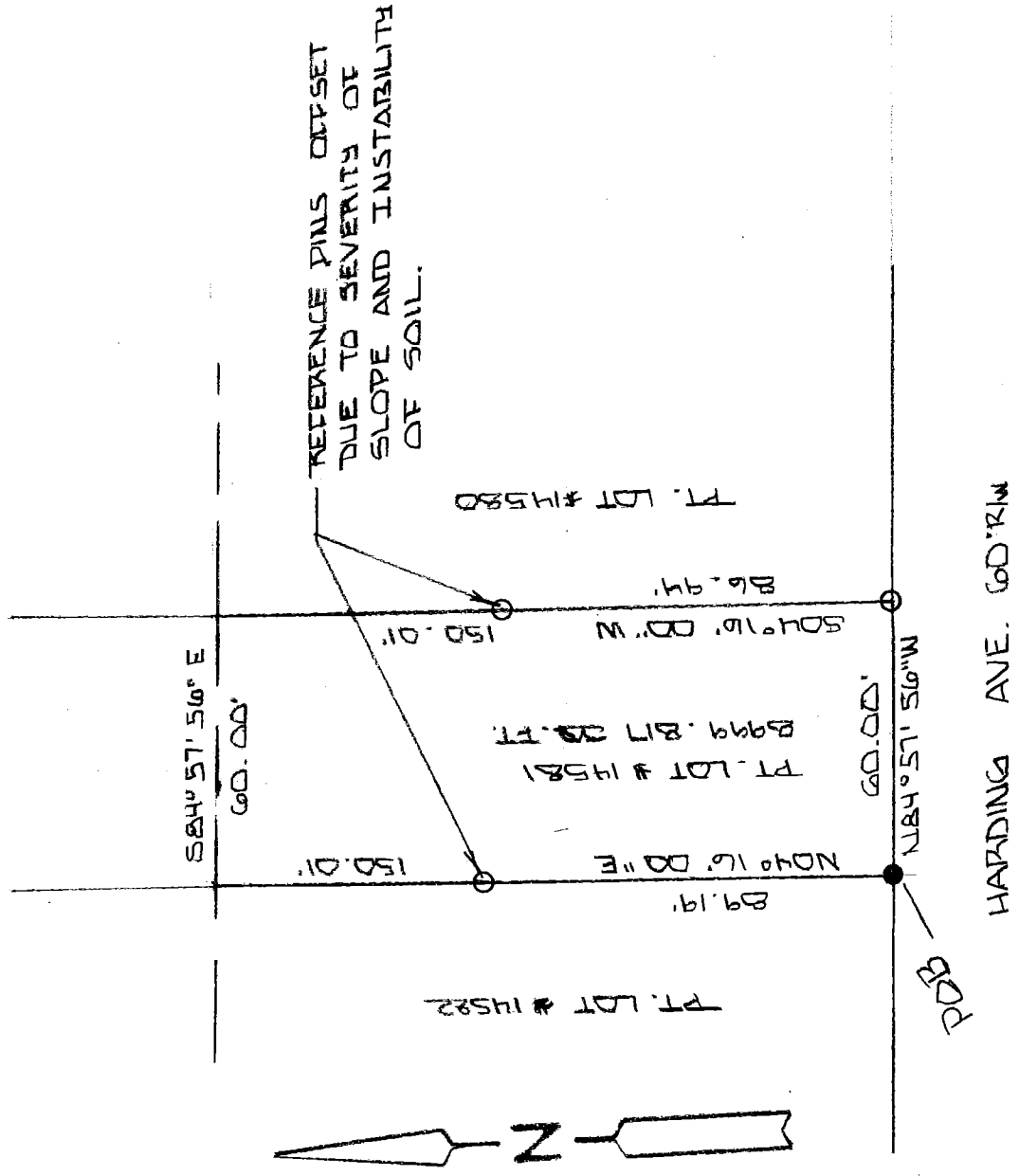

NEW SURVEY  
 OF EXISTING PARCEL  
 RICHLAND COUNTY  
 TAX MAP OFFICE

EAK 3-23-16  
 INITIAL DATE  
 II-63

SCALE 1" = 40'

BASIS OF BEARINGS: SURVEY BY R. LANKS 7-28-97

I HEREBY CERTIFY THAT THE ABOVE PLAT AND THE  
 FIELD SURVEY IT REPRESENTS ARE TRUE TO THE  
 BEST OF MY KNOWLEDGE

*Larry G. Blunk*

LARRY G. BLUNK  
 PROFESSIONAL SURVEYOR # 6320

MARCH 21 2016  
 DATE

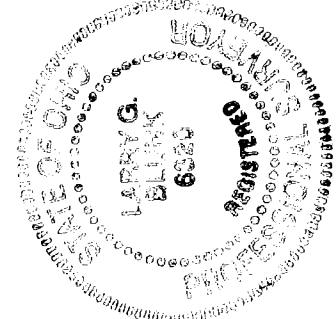

**DESCRIPTION  
FOR  
ROBBIE WORKMAN**

Located in the City of Mansfield, County of Richland, State of Ohio and being a part of Lot Number 14581 and more particularly described as follows:

Beginning at an iron pin found in the Southwest Corner of Lot Number 14581.

Thence N 04 degrees 16' 00" E along the west line of Lot Number 14581 passing thru an iron pin set at 89.19 feet a total distance of 150.01 feet.

Thence S 84 degrees 57' 56" E a distance of 60.00 feet to the east line of Lot Number 14581, referenced by an iron pin set S 04 degrees 16' 00" W – 63.07 feet.

Thence S 04 degrees 16' 00" W along the east line of Lot Number 14581 passing thru an iron pin set at 63.07 feet a total distance of 150.01 feet to an iron pin set in the Southeast Corner of Lot Number 14581.

Thence N 84 degrees 57' 56" W along the south line of Lot Number 14581 a distance of 60.00 feet to the place of beginning and containing 8999.817 square feet but subject to all legal highways also all easements of record.

Basis of Bearings: Survey by W. R. Clancy, 7-28-97.

  
Larry G Blunk, P.S. 6320

March 21, 2016

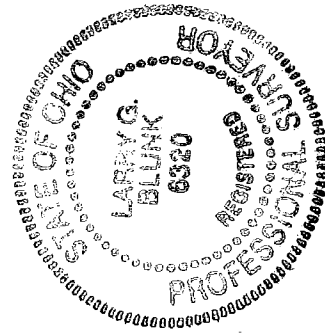

NEW SURVEY  
OF EXISTING PARCEL  
RICHLAND COUNTY  
TAX MAP OFFICE  
EAK 3-23-16  
INITIAL DATE  
II-63