

CITY OF MANSFIELD
 COUNTY OF RICHLAND
 STATE OF OHIO

MORCHESTER HILLS
 NO. 2 BLOCK "C"

BASIS OF BEARINGS:
 PLAT VOLUME 23 PG. 118

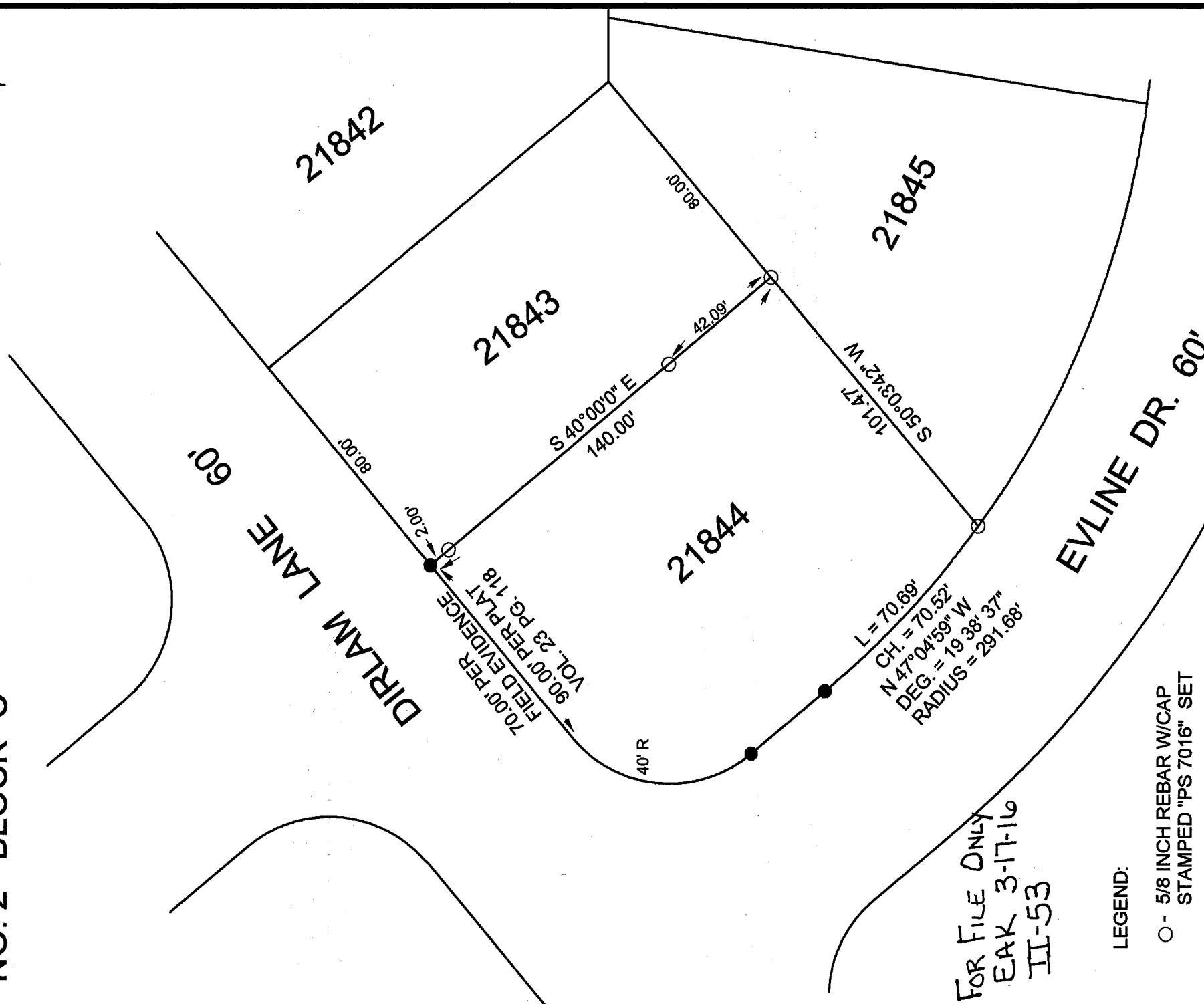
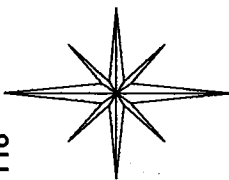

FOR FILE ONLY
 EAK 3-17-16
 III-53

LEGEND:

- - 5/8 INCH REBAR W/CAP
 STAMPED "PS 7016" SET
- - EXISTING IRON PIN

Graphic Scale

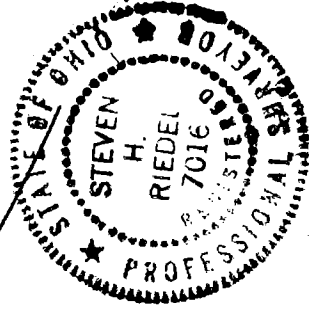

SURVEY BY STEVEN H. RIEDEL
 OHIO SURVEYOR 7016
 JANUARY 25, 2016
 MA21844