

NORTH



BEARINGS ARE BASED ON SURVEY J-511
ON FILE AT THE RICHLAND COUNTY TAX
MAP OFFICE AND ARE INTENDED TO BE
USED FOR ANGULAR DETERMINATION ONLY

LEGEND

- IRON PIN FOUND
- ⊕ 2" MAG NAIL SPIKE SET
- ⊗ 3" SURVEY MARKER SET
- △ RAILROAD SPIKE SET
- ▲ RAILROAD SPIKE FOUND
- ⊗ 5/8" IRON PIN SET WITH CAP
STAMPED "CRAIG 8195"

BUCKEYE STREET 60' R/W

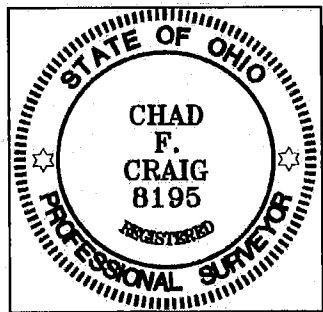
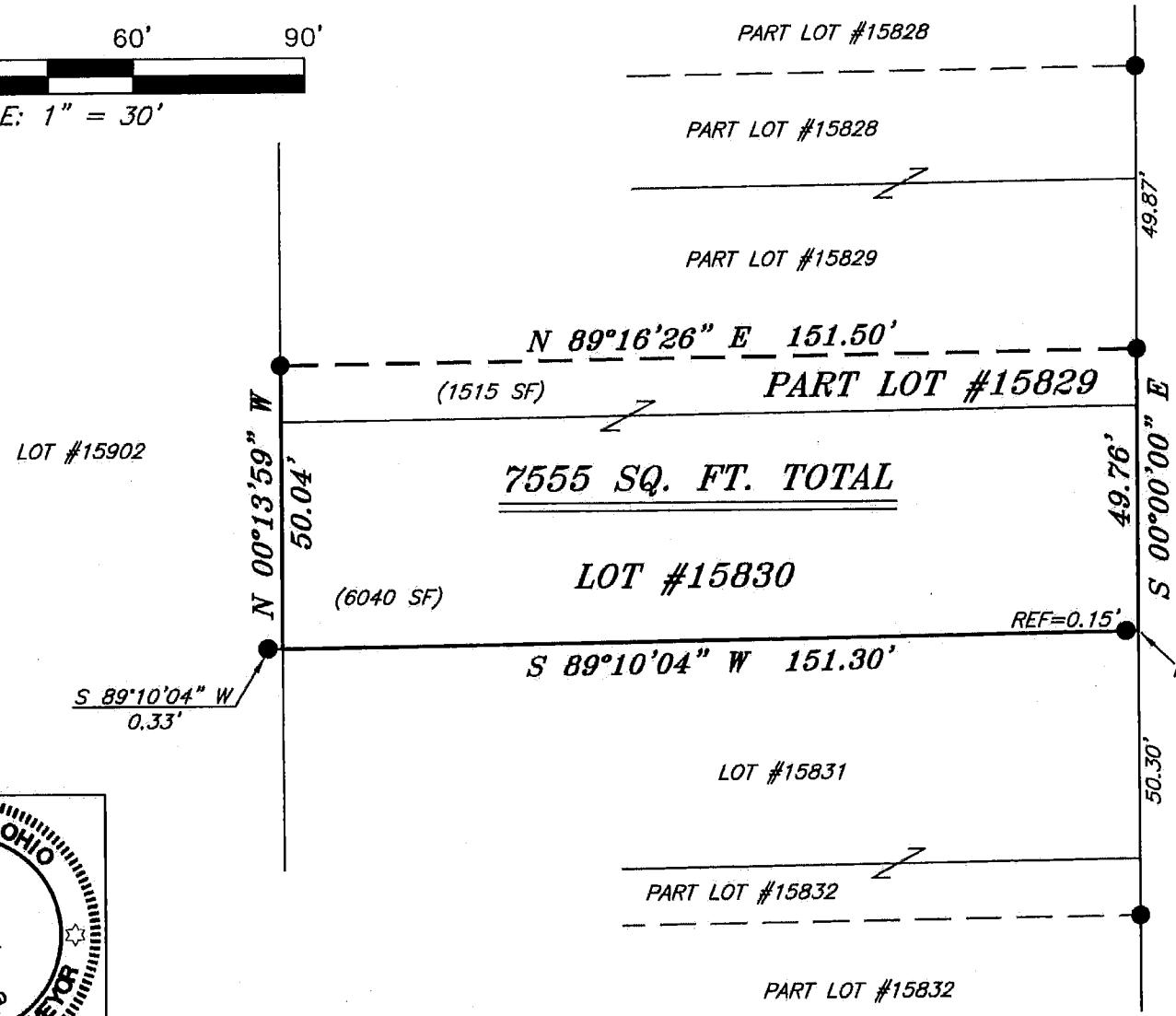

Chad F. Craig

SURVEY BY: CHAD F. CRAIG P.S. #8195
for SEILER & CRAIG SURVEYING INC.
270 PARK AVENUE WEST
MANSFIELD, OHIO 44902
(419) 525-3644
EMAIL:SEILERANDCRAIG@SEILERANDCRAIG.COM

NEW SURVEY
OF EXISTING PARCEL
RICHLAND COUNTY
TAX MAP OFFICE
EAK 3-1-16
INITIAL DATE
II-46

SURVEY PLAT FOR	
PROPERTY TRANSFER	
PART LOT #15829 & LOT #15830 CITY OF MANSFIELD RICHLAND COUNTY, OHIO	
DATE: FEBRUARY 22, 2016	SCALE: 1"=30'
BUCKEYE_ST_329	

SEILER & CRAIG SURVEYING, INC.

Chad F. Craig, P.S.
270 Park Avenue West
Mansfield, Ohio 44902
419-525-3644

Email: seilerandcraig@seilerandcraig.com
www.seilerandcraig.com

SURVEY DESCRIPTION

PART LOT #15829 AND LOT #15830
CITY OF MANSFIELD
RICHLAND COUNTY, OHIO

Situated in the City of Mansfield, County of Richland, State of Ohio and being known as part Lot #15829 and Lot #15830 of the consecutively numbered lots in said city, and being more particularly described as follows:

Beginning for the same at the southeast corner of Lot #15830 and referenced by an iron pin found on a bearing of South 89 degrees 10 minutes 04 seconds West and at a distance of 0.15 feet; Thence, South 89 degrees 10 minutes 04 seconds West with the south line of Lot #15830, passing through said reference pin, 151.30 feet to a point being the southwest corner thereof and referenced by an iron pin found on a bearing of south 89 degrees 10 minutes 04 seconds West and at a distance of 0.33 feet;

Thence, North 00 degrees 13 minutes 59 seconds West with the west line of Lot #15830 and the northerly prolongation thereof, 50.04 feet to an iron pin found on the west line of Lot #15829;

Thence, North 89 degrees 16 minutes 26 seconds East 151.50 feet to an iron pin found on the east line of Lot #15829;

Thence, South 00 degrees 00 minutes 00 seconds East with the east line of Lot #15829 and the southerly prolongation thereof, 49.76 feet to the place of beginning, containing a total of 7555 square feet of which 1515 square feet are located within part Lot #15829 and 6040 square feet are located within Lot #15830 according to survey by Chad F. Craig P.S. 8195 on February 22, 2016 but subject to all legal highways and easements of record.

Iron pins set are 5/8" rods with caps stamped "CRAIG 8195".

Bearings are based on Survey J-511 on file at the Richland County Tax Map Office and are intended to be used for angular determination only.

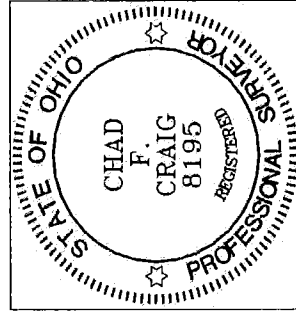

NEW SURVEY
OF EXISTING PARCEL
RICHLAND COUNTY
TAX MAP OFFICE

FAK 3-1-16
INITIAL DATE
II-46

A handwritten signature in black ink that reads "Chad F. Craig".

Chad F. Craig P.S. #8195
Seiler and Craig Surveying, Inc.