

NORTH

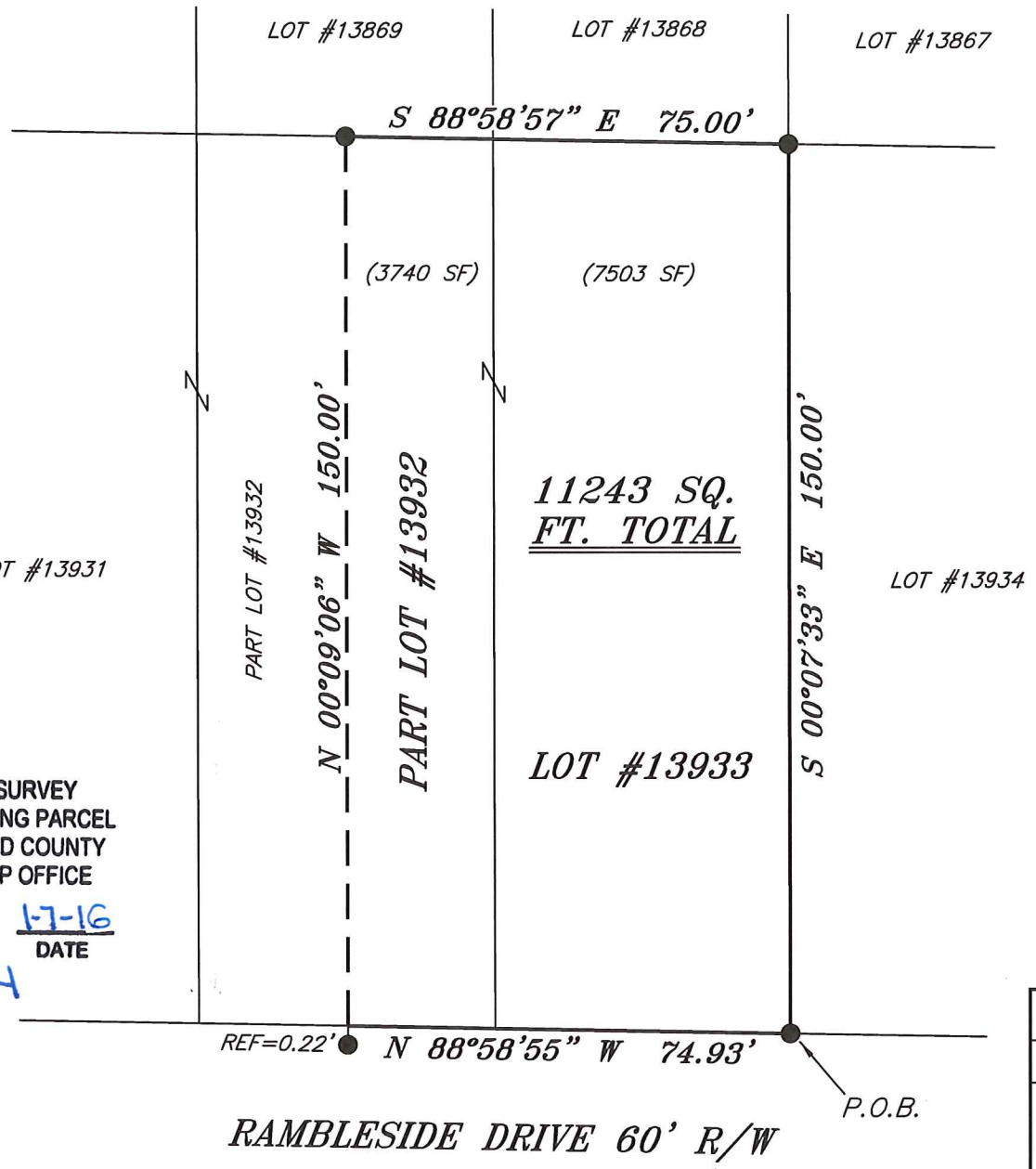

BEARINGS ARE BASED ON AN ASSUMED MERIDIAN AND ARE INTENDED TO BE USED FOR ANGULAR DETERMINATION ONLY



NEW SURVEY
OF EXISTING PARCEL
RICHLAND COUNTY
TAX MAP OFFICE

EAK 1-7-16
INITIAL DATE
II-4

LEGEND

- IRON PIN FOUND
- ⊕ 2" MAG NAIL SPIKE SET
- ⊗ 3" SURVEY MARKER SET
- △ RAILROAD SPIKE SET
- ▲ RAILROAD SPIKE FOUND
- ⊗ 5/8" IRON PIN SET WITH CAP STAMPED "CRAIG 8195"

| | |
|--------------------------------|---------------|
| SURVEY PLAT FOR | |
| PROPERTY TRANSFER | |
| LOT #13933 AND PART LOT #13932 | |
| CITY OF MANSFIELD | |
| RICHLAND COUNTY, OHIO | |
| DATE: DECEMBER 30, 2015 | SCALE: 1"=30' |
| RAMBLESIDE_DR_32 | |

Chad F. Craig
 SURVEY BY: CHAD F. CRAIG P.S. #8195
 for SEILER & CRAIG SURVEYING INC.
 270 PARK AVENUE WEST
 MANSFIELD, OHIO 44902
 (419) 525-3644
 EMAIL: SEILERANDCRAIG@SEILERANDCRAIG.COM

SEILER & CRAIG SURVEYING, INC.

Chad F. Craig, P.S.
270 Park Avenue West
Mansfield, Ohio 44902
419-525-3644

Email: seilerandcraig@seilerandcraig.com
www.seilerandcraig.com

SURVEY DESCRIPTION

LOT #13933 AND PART LOT #13932
CITY OF MANSFIELD
RICHLAND COUNTY, OHIO

Situated in the City of Mansfield, County of Richland, State of Ohio and being known as Lot #13933 and part Lot #13932 of the consecutively numbered lots in said city, and being more particularly described as follows:

Beginning for the same at an iron pin found and accepted as marking the southeast corner of Lot #13933; Thence, North 88 degrees 58 minutes 55 seconds West with the south line of said lot and the westerly prolongation thereof, 74.93 feet to a point on the south line of Lot #13932 and referenced by an iron pin found on a bearing of South 00 degrees 09 minutes 06 seconds East and at a distance of 0.22 feet;

Thence, North 00 degrees 09 minutes 06 seconds West 150.00 feet to an iron pin found on the north line of Lot #13932;

Thence, South 88 degrees 58 minutes 57 seconds East with said north line and the easterly prolongation thereof, 75.00 feet to an iron pin found and accepted as marking the northeast corner of Lot #13933;

Thence, South 00 degrees 07 minutes 33 seconds East with the east line of Lot #13933, 150.00 feet to the place of beginning, containing a total of 11,243 square feet, of which 7503 square feet are located within Lot #13933 and 3,740 square feet are located within Part of Lot #13932 according to survey by Chad F. Craig P.S. 8195 on December 30, 2015 but subject to all legal highways and easements of record.

Iron pins set are 5/8" rods with caps stamped "CRAIG 8195".

Bearings are based on an assumed meridian and are intended to be used for angular determination only.

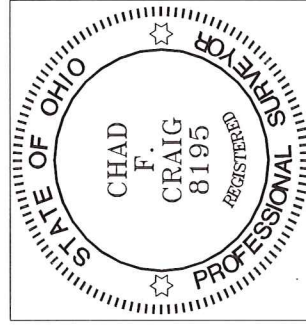

NEW SURVEY
OF EXISTING PARCEL
RICHLAND COUNTY
TAX MAP OFFICE

EAK 1-7-16
INITIAL DATE
II-4

Chad F. Craig P.S. #8195
Seiler and Craig Surveying, Inc.