

SURVEY FOR JAMES WILSON

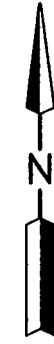
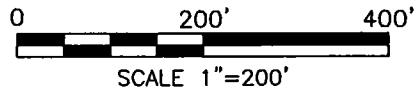

LEGEND

- IRON PIN FOUND
- RAILROAD SPIKE FOUND
- IRON PIN SET, 5/8" DIA. ROD WITH PLASTIC CAP STAMPED "STEVENS 7052"

PART OF THE SW. 1/4
OF SEC. 29, T-21, R-17,
WORTHINGTON TWP.,
RICHLAND CO., OHIO.

NEW SPLIT
RICHLAND COUNTY
TAX MAP OFFICE

EAK 1-6-16
INITIAL DATE
II-3



Roger L. Stevens
Roger L. Stevens, P.S. #7052 Date 12-26-15
SM-1544

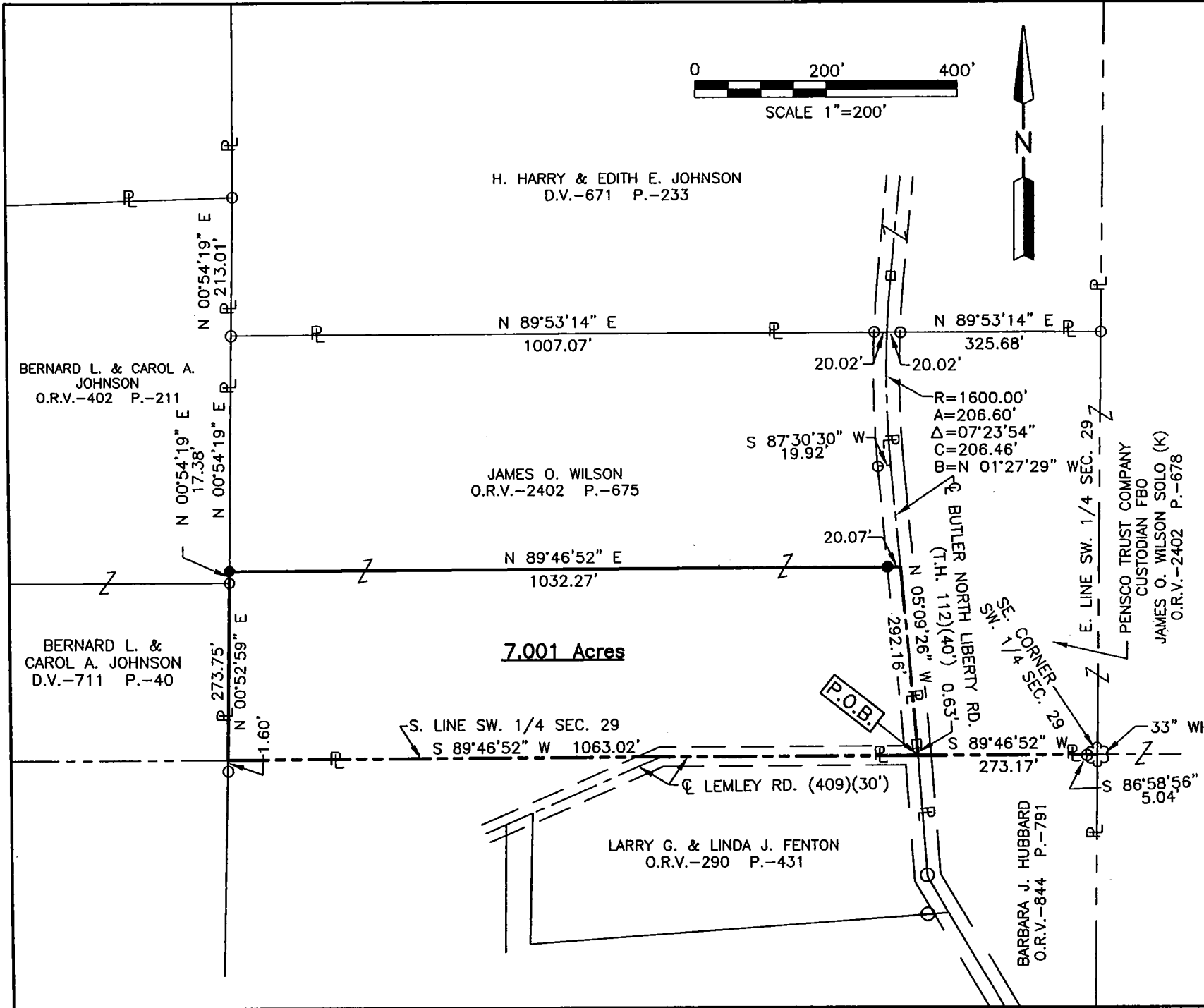

Distances shown hereon are expressed in feet and decimal parts thereof.

Basis of bearings: Survey BB-103.

CERTIFICATION: I hereby certify that the foregoing survey was prepared from actual field measurements, in accordance with Chapter 4733-37, Ohio Administrative Code.

**SURVEYOR'S DESCRIPTION FOR
JAMES WILSON**

7.001 Acres

Situated in the Township of Worthington, County of Richland, State of Ohio, being part of the Southwest Quarter of Section 29, Township 21, Range 17 and being more particularly described as follows:

Beginning at a point being the intersection of the south line of said Southwest Quarter and the centerline of Butler North Liberty Road (T.H. 112), said point being referenced by a railroad spike found N 05° 09' 26" W, 0.63 feet from said point;

Thence with the following **FIVE** courses:

- 1) **S 89° 46' 52" W, 1,063.02 feet** along the south line of said Southwest Quarter to a point being the southeast corner of a parcel of land conveyed to Bernard L. and Carol A. Johnson by deed volume 711, page 40, said point being referenced by an iron pin found S 00° 52' 59" W, 1.60 feet from said point;
- 2) **N 00° 52' 59" E, 273.75 feet** along the east line of said land of Bernard L. and Carol A. Johnson to an iron pin found in the northeast corner of said land, said iron pin also being in the southeast corner a parcel of land conveyed to Bernard L. and Carol A. Johnson by official records volume 402, page 211;
- 3) **N 00° 54' 19" E, 17.38 feet** along the east line of said land of Bernard L. and Carol A. Johnson to an iron pin set;
- 4) **N 89° 46' 52" E, 1,032.27 feet** to a point being in said centerline Butler North Liberty Road (T.H. 112) and passing through an iron pin set at 1,012.20 feet;
- 5) **S 05° 09' 26" E, 292.16 feet** along said centerline of Butler North Liberty Road (T.H. 112) to the **place of beginning**, passing through previously referenced railroad spike found at 291.53 feet and containing **7.001 Acres**, more or less, and subject to all legal highways and easements of record.

Basis of Bearings: Survey BB-103.

All iron pins set are 5/8" diameter reinforcing rod with plastic cap stamped "STEVENS 7052".

According to a survey made in December 2015 by Roger L. Stevens, Ohio Registered Surveyor No. 7052.

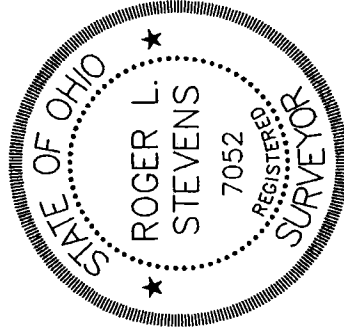

Roger L. Stevens
 Roger L. Stevens
 Registered Surveyor No. 7052
 SM1544A32

NEW SPLIT
 RICHLAND COUNTY
 TAX MAP OFFICE
 INITIAL DATE
 EAK 1-6-16
 II-3