

# PLAT OF SURVEY FOR

PETE HAIP

18-487

2487

SECTION 2 LOT # ~

TOWNSHIP 19 CITY / VILLAGE ~

RANGE 19 PERRY TOWNSHIP

QUARTER NE BILKLANDS COUNTY, OHIO

### LEGEND:

- ▲ - P.K. NAIL FOUND
- △ - P.K. NAIL SET
- - RAILROAD SPIKE FOUND
- - RAILROAD SPIKE SET
- - FENCE POST FOUND
- - IRON PIN FOUND
- - IRON PIN SET - CAPPED
- BLUNK 6320 "

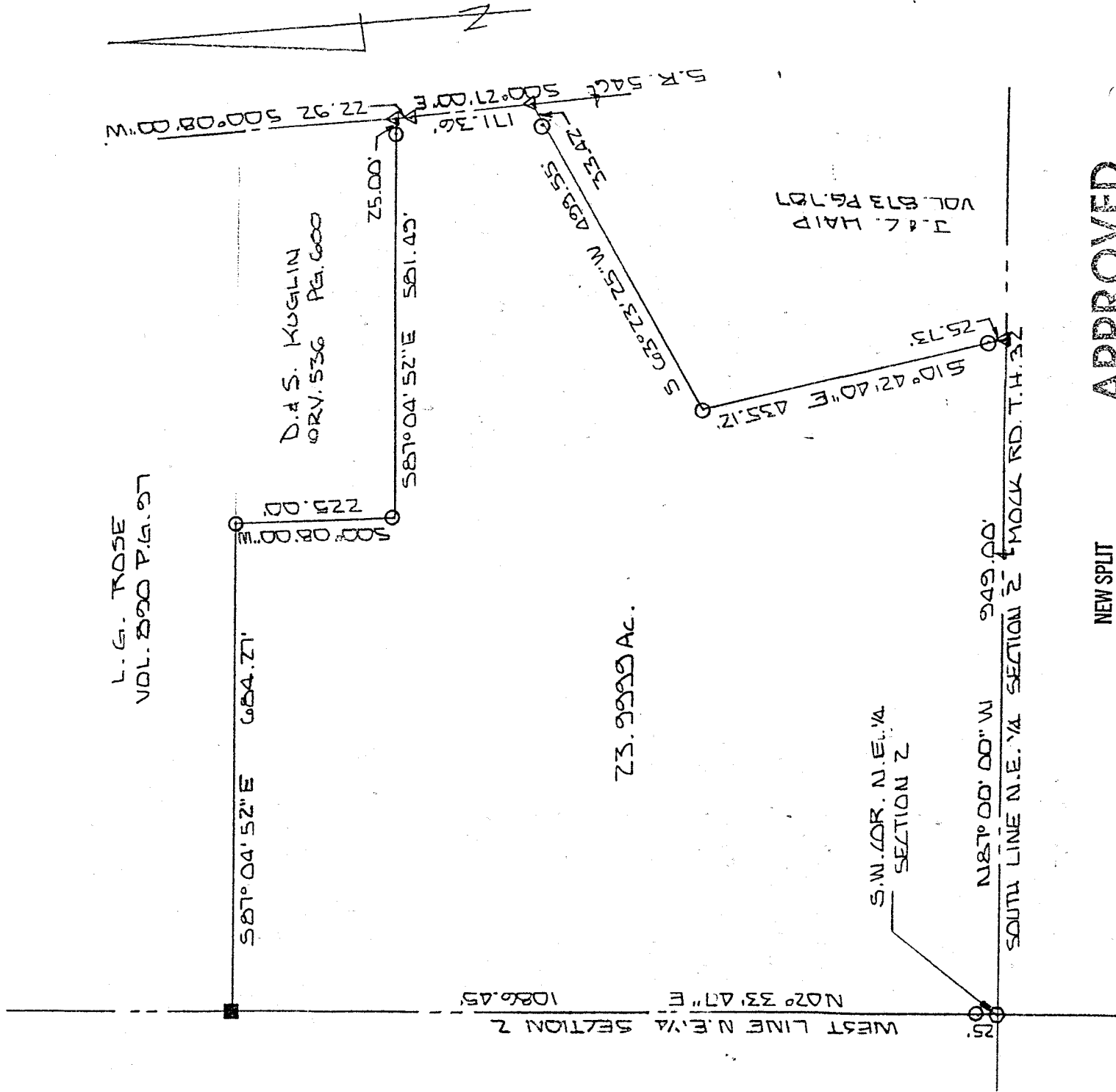

NEW SPLIT  
TAX MAP APPROVED  
L.G. ROSE 12-11-97  
INITIAL DATE

**APPROVED**  
PERRY TOWNSHIP  
ZONING INSPECTOR

Bruce A. Gruell



BASIS OF BEARINGS: SURVEY BY J.A. SEILER 5-12-83

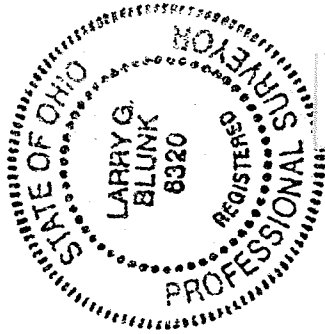

I HEREBY CERTIFY THAT THE ABOVE PLAT AND THE FIELD SURVEY IT REPRESENTS ARE TRUE TO THE BEST OF MY KNOWLEDGE

*Larry G. Blunk*

LARRY G. BLUNK  
PROFESSIONAL SURVEYOR # 6320

DEC 9 1997  
DATE

I-487

DESCRIPTION  
FOR  
PETER HAIP

Located in the Township of Perry, County of Richland, State of Ohio and being a part of the Northeast Quarter of Section 2, Township 19, Range 19 and more particularly described as follows:

Beginning at a railroad spike set in the Southwest Corner of the Northeast Quarter of Section 2.

Thence N 02 degrees 33' 47" E along the west line of the Northeast Quarter of Section 2 a distance of 1086.45 feet to a fence post found.

Thence S 87 degrees 04' 52" E a distance of 684.27 feet to an iron pin set.

Thence S 00 degrees 08' 00" W a distance of 225.00 feet to an iron pin set.

Thence S 87 degrees 04' 52" E passing thru an iron pin set at 556.49 feet a total distance of 581.49 feet to a pk nail set in the centerline of S.R. 546.

Thence S 00 degrees 08' 00" W along the centerline of S.R. 546 a distance of 22.92 feet to a pk nail set.

Thence S 00 degrees 27' 00" E along the centerline of S.R. 546 a distance of 171.36 feet to a pk nail set.

Thence S 63 degrees 23' 25" W passing thru an iron pin set at 33.42 feet a total distance of 499.55 feet to an iron pin set.

Thence S 10 degrees 42' 40" E passing thru an iron pin set at 409.39 feet a total distance of 435.12 feet to a pk nail set on the south line of the Northeast Quarter of Section 2, said line also being the centerline of Mock Rd. T.H. 32.

Thence N 87 degrees 00' 00" W along the south line of the Northeast Quarter of Section 2, said line also being the centerline of Mock Rd. T.H. 32, a distance of 949.00 feet to the place of beginning and containing 23.9999 acres more or less, but subject to all legal highways also all easements of record.



Bearings: Survey by J.A. Seiler, 5-12-83.

**APPROVED**  
PERRY TOWNSHIP  
ZONING INSPECTOR

*R. H. A.*

*Larry G. Blunk*  
Larry G. Blunk, P.S. 6320  
December 9, 1997

NEW SPLIT  
TAX MAP APPROVED  
INITIAL *LGB* DATE *12-12-97*

I-487