

PLAT OF SURVEY FOR Richard Elliott

SECTION _____ LOT # Pt. 631 & 2015, V-2-1, P.28 & V.4, P.5
 TOWNSHIP _____ Mansfield CITY / VILLAGE _____
 RANGE _____ TOWNSHIP _____
 QUARTER _____ Richland COUNTY, OHIO _____

LEGEND:

- ▲ - P.K. NAIL FOUND
- △ - P.K. NAIL SET
- - RAILROAD SPIKE FOUND
- - RAILROAD SPIKE SET
- - FENCE POST FOUND
- - IRON PIN FOUND
- - IRON PIN SET - CAPPED
- - BLUNK 6320 "

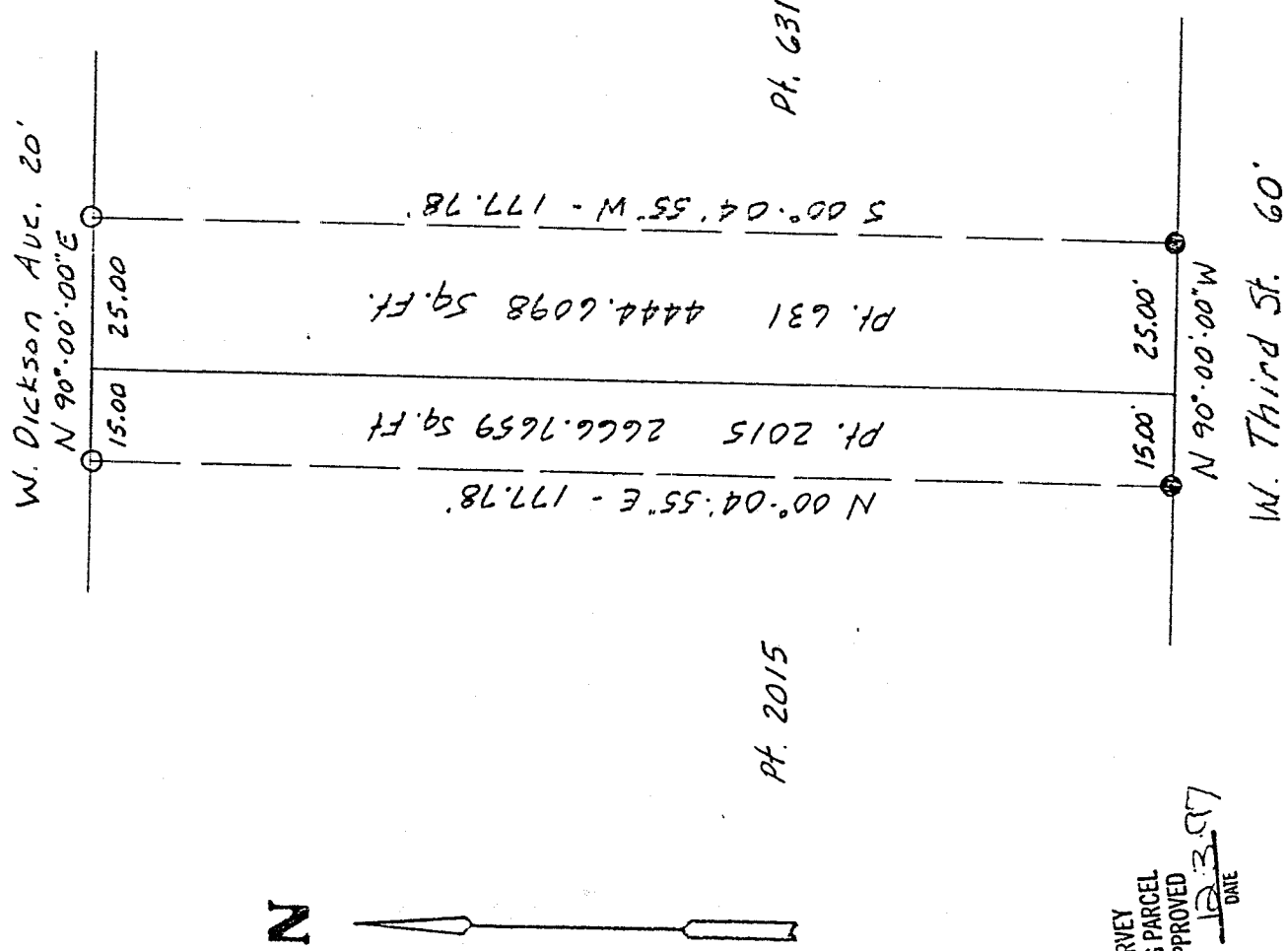

Pt. 2015

Pt. 631

NEW SURVEY
 OF EXISTING PARCEL
 TAX MAP APPROVED
[Signature]
 DATE 12-3-07

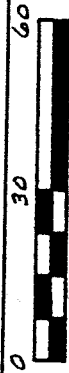

SCALE 1" = 30'

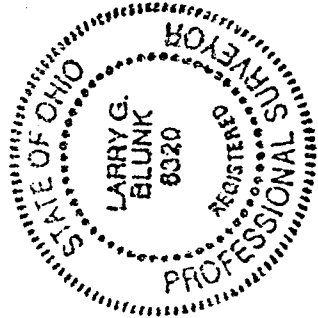

BASIS OF BEARINGS: Bearings shown hereon are to an assumed azimuth & are used to denote angles only
 I HEREBY CERTIFY THAT THE ABOVE PLAT AND THE FIELD SURVEY IT REPRESENTS ARE TRUE TO THE BEST OF MY KNOWLEDGE

[Signature]
 LARRY G. BLUNK

PROFESSIONAL SURVEYOR # 6320

11-20-97 DATE

1-402

DESCRIPTION
FOR
RICHARD ELLIOTT

Located in the City of Mansfield, County of Richland, State of Ohio and being a part of Lot Number 631 and 2015 as recorded in Plat Volume 2-1, Page 28 and Volume 4, Page 5 of the Richland County Plat Records and more particularly described as follows:

Beginning at the Southeast Corner of Lot Number 2015, referenced by an iron pin found N 90 degrees 00' 00" W - 15.00 feet.

Thence N 90 degrees 00' 00" W along the south line of Lot Number 2015 a distance of 15.00 feet to an iron pin found and the True Place of Beginning.

Thence N 00 degrees 04' 55" E a distance of 177.78 feet to an iron pin set on the north line of Lot Number 2015.

Thence N 90 degrees 00' 00" E along the north line of Lot Number 2015 and 631 a distance of 40.00 feet to an iron pin set.

Thence S 00 degrees 04' 55" W a distance of 177.78 feet to an iron pin found on the south line of Lot Number 631.

Thence N 90 degrees 00' 00" W along the south line of Lot Number 631 and 2015 a distance of 40.00 feet to the True Place of Beginning and containing 7111.3757 square feet in all of which 4444.6098 square feet are in a part of Lot Number 631 and 2666.7659 square feet are in a part of Lot Number 2015 but subject to all legal highways also all easements of record.

Basis of Bearings: Bearings shown hereon are to an assumed azimuth and are used to denote angles only.

Larry G. Blunk
Larry G. Blunk, P.S. 6320
November 20, 1997

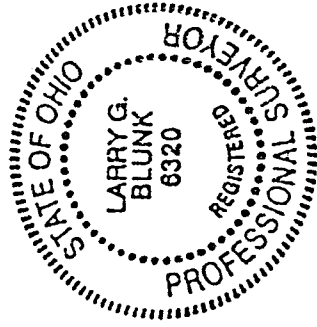

NEW SURVEY
OF EXISTING PARCEL
TAX MAP APPROVED
DATE 11/20/97