

# PLAT OF SURVEY FOR RICHARD ELLIOTT

SECTION ~ PT. LOT 2858 ~ VOL. 7, PG. 26  
 TOWNSHIP ~ MANFIELD CITY/VILLAGE  
 RANGE ~          TOWNSHIP  
 QUARTER ~ RICHLAND COUNTY, OHIO

**LEGEND:**

- ▲ - P.K. NAIL FOUND
- △ - P.K. NAIL SET
- - RAILROAD SPIKE FOUND
- - RAILROAD SPIKE SET
- - FENCE POST FOUND
- - IRON PIN FOUND
- - IRON PIN SET - CAPPED
- - BLUNK 6320 "

○ DRILL HOLE SET

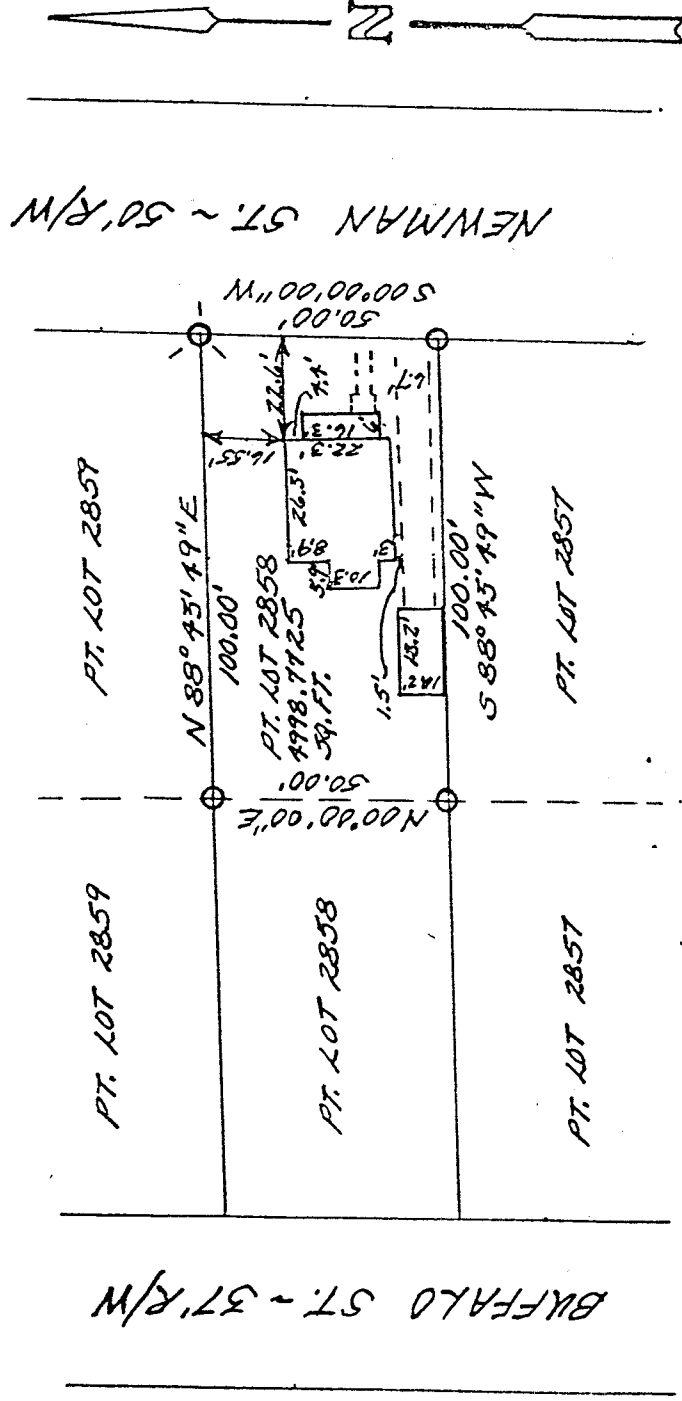

NEW SURVEY  
 OF EXISTING PARCEL  
 TAX MAP APPROVED  
 11/14/97  
 2397  
 DATE



SCALE 1" = 40'

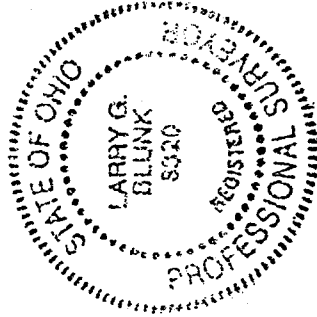

BASIS OF BEARINGS: BEARINGS SHOWN ACCORD ARE TO AN ASSUMED AZIMUTH ARE USED TO DEDUCE ANGLES ONLY

I HEREBY CERTIFY THAT THE ABOVE PLAT AND THE FIELD SURVEY IT REPRESENTS ARE TRUE TO THE BEST OF MY KNOWLEDGE

*Larry G. Blunk*

LARRY G. BLUNK  
 PROFESSIONAL SURVEYOR # 6320

11-07-97  
 DATE

I-480

DESCRIPTION  
FOR  
RICHARD ELLIOTT

Located in the City of Mansfield, County of Richland, State of Ohio and being a part of Lot Number 2858 as recorded in Plat Volume 4, Page 26 of the Richland County Plat Records and more particularly described as follows:

Beginning at an iron pin set in the Southeast Corner of Lot Number 2858.

Thence S 88 degrees 43' 49" W along the south line of Lot Number 2858 a distance of 100.00 feet to an iron pin set.

Thence N 00 degrees 00' 00" E a distance of 50.00 feet to an iron pin set on the north line of Lot Number 2858.

Thence N 88 degrees 43' 49" E along the north line of Lot Number 2858 a distance of 100.00 feet to a drill hole set in the Northeast Corner of Lot Number 2858.

Thence S 00 degrees 00' 00" W along the east line of Lot Number 2858 a distance of 50.00 feet to the place of beginning and containing 4998.7725 square feet but subject to all legal highways also all easements of record.

Basis of Bearings: Bearings shown hereon are to an assumed azimuth and are used to denote angles only.

  
Larry G. Blunk, P.S. 6320  
November 7, 1997

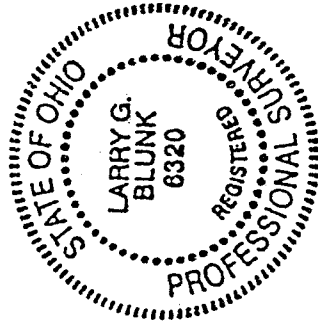

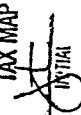
NEW SURVEY  
OF EXISTING PARCEL  
TAX MAP APPROVED  
 INITIAL  
DATE 11-3-97