

# PLAT C, SURVEY FOR RICHLAND ELL1077

1-4-97

**LEGEND:**

- ▲ - P.K. NAIL FOUND
- △ - P.K. NAIL SET
- - RAILROAD SPIKE FOUND
- - RAILROAD SPIKE SET
- - FENCE POST FOUND
- - IRON PIN FOUND
- - IRON PIN SET - CAPPED
- BLUNK 6320 "

SECTION ~ LOT # PT. LOT 3501 ~ 106.5, Pg. 1  
 TOWNSHIP ~ MANFIELD CITY / VILLAGE  
 RANGE ~ TOWNSHIP  
 QUARTER ~ RICHLAND COUNTY, OHIO

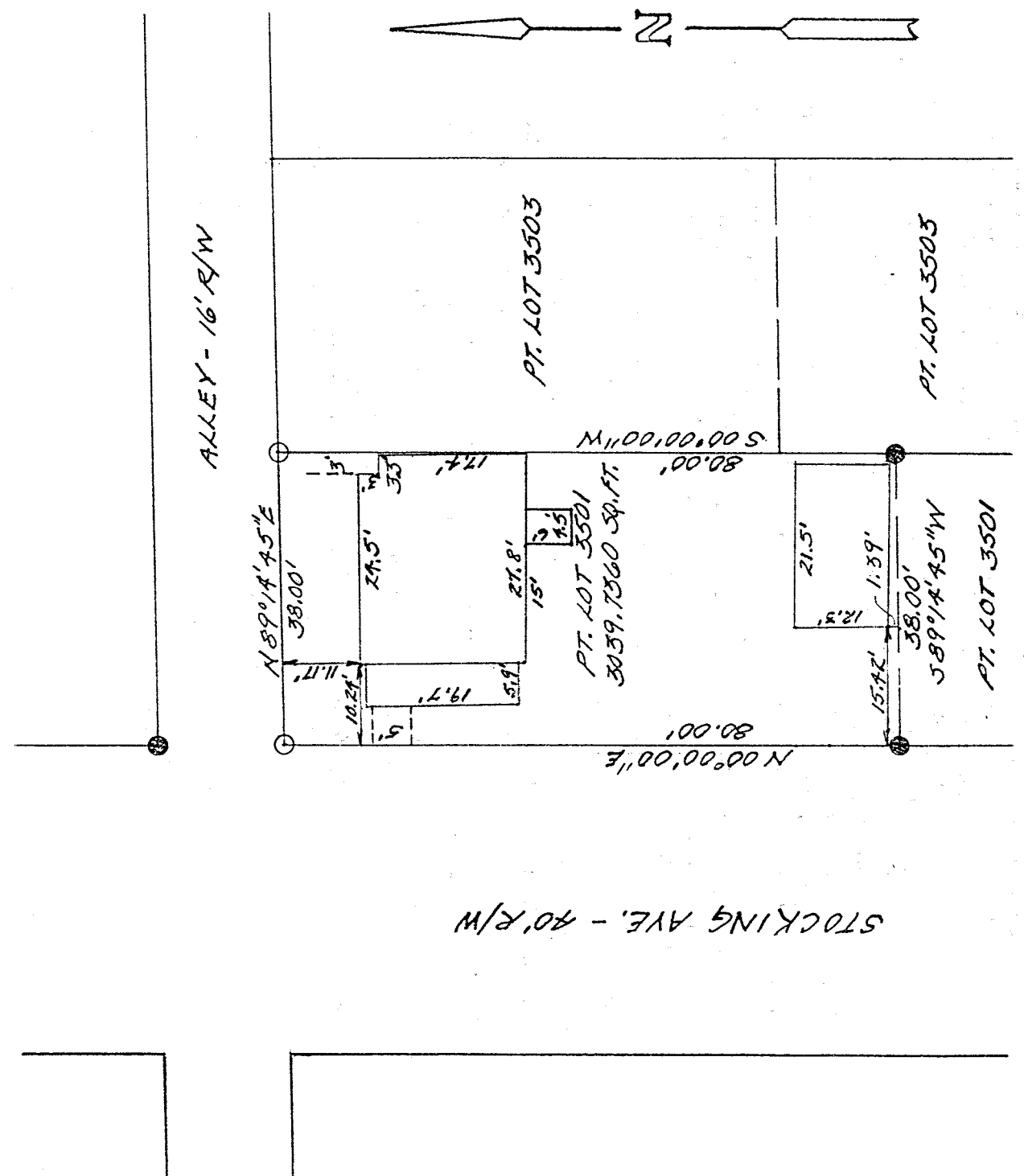

NEW SURVEY  
 OF EXISTING PARCEL  
 TAX MAP APPROVED  
 INITIAL [Signature] DATE 12-3-97



SCALE 1" = 20'

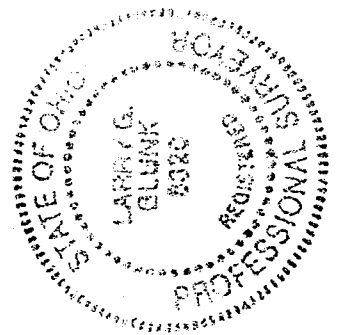

BASIS OF BEARINGS: BEARINGS SHOWN HEREON ARE TO AN ASSUMED  
 AZIMUTH FARE USED TO DENOTE ANGLES ONLY  
 I HEREBY CERTIFY THAT THE ABOVE PLAT AND THE  
 FIELD SURVEY IT REPRESENTS ARE TRUE TO THE  
 BEST OF MY KNOWLEDGE

[Signature]  
 LARRY G. BLUNK  
 PROFESSIONAL SURVEYOR # 6320

11-07-97 DATE  
I-479

I-479

DESCRIPTION  
FOR  
RICHARD ELLIOTT

Located in the City of Mansfield, County of Richland, State of Ohio and being a part of Lot Number 3501 as recorded in Volume 5, Page 1 of the Richland County Plat Records and more particularly described as follows:

Beginning at an iron pin set in the Northwest Corner of Lot Number 3501.

Thence N 89 degrees 14' 45" E along the north line of Lot Number 3501 a distance of 38.00 feet to an iron pin set in the Northeast Corner of Lot Number 3501.

Thence S 00 degrees 00' 00" W along the east line of Lot Number 3501 a distance of 80.00 feet to an iron pin found.

Thence S 89 degrees 14' 45" W a distance of 38.00 feet to an iron pin found on the west line of Lot Number 3501.

Thence N 00 degrees 00' 00" E along the west line of Lot Number 3501 a distance of 80.00 feet to the place of beginning and containing 3039.7360 square feet but subject to all legal highways also all easements of record.

Basis of Bearings: Bearings shown hereon are to an assumed azimuth and are used to denote angles only.

*Larry G. Blunk*  
Larry G. Blunk, P.S. 6320  
November 3, 1997

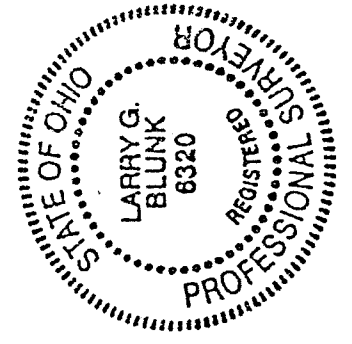

NEW SURVEY  
OF EXISTING PARCEL  
TAX MAP APPROVED  
INITIAL *[Signature]* DATE 12.3.97