

I-474

SURVEY FOR
HELENE M. THOMPSON
PART OF LOT 4335 - CITY OF MAHSFIELD,
RICHLAND COUNTY, STATE OF OHIO

Scale 1" = 20' Date 11-25-97 P.B. 6 P. 2 O.R. 251 P. 338 Drawn By S.W.V.

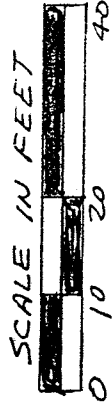

MAPLE STREET (60')

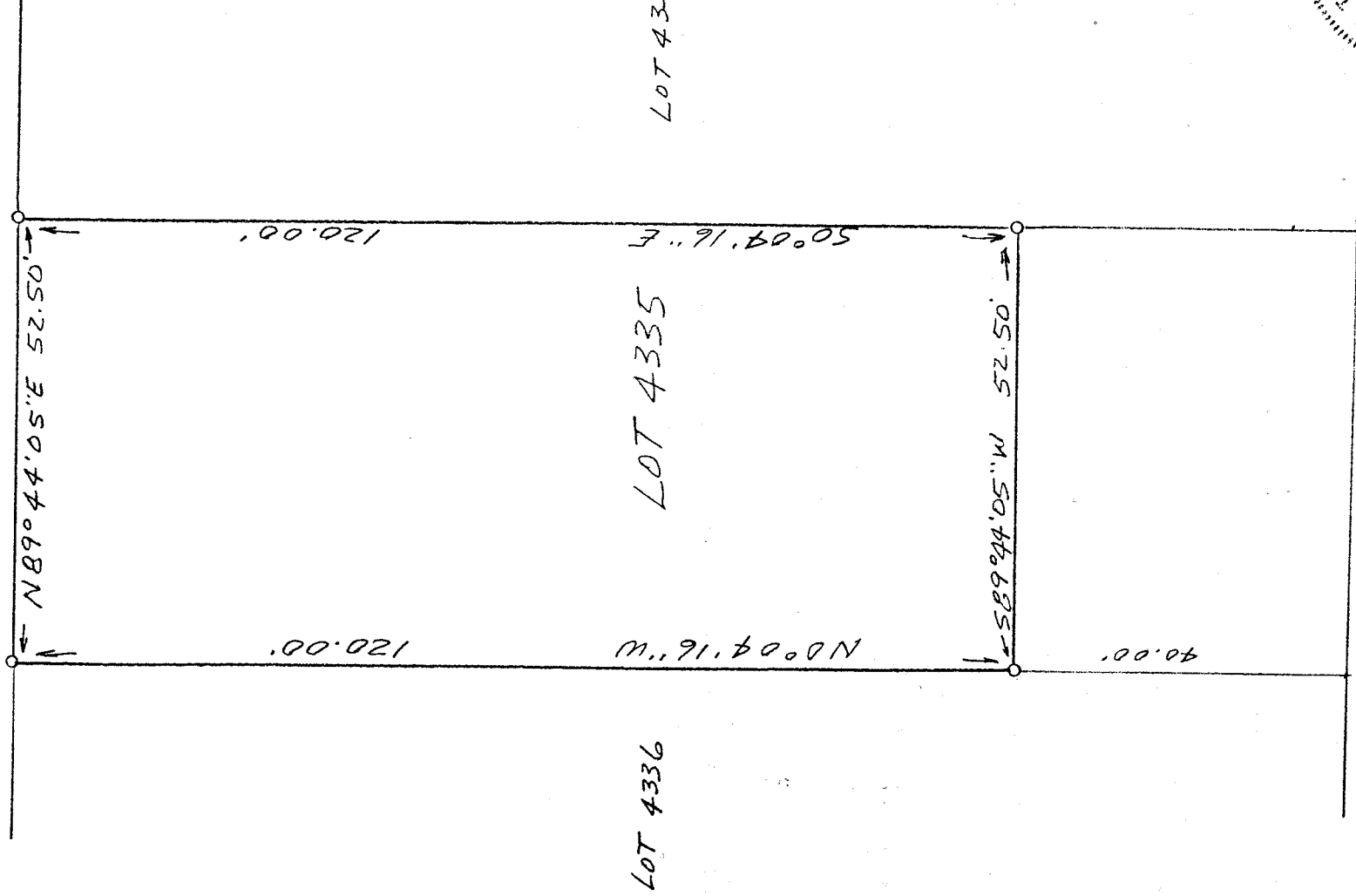

SURVEY I-67

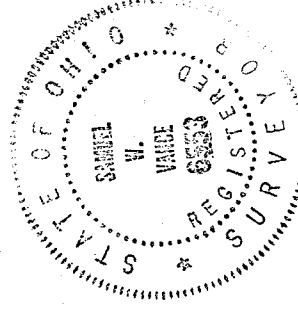

Samuel W. Vance
Registered Surveyor No. 6553

LEGEND

- 5/8" X 30" REBAR SET
- W/PLASTIC CAP.

NEW SURVEY OF EXISTING PARCEL TAX MAP APPROVED

DATE 11-20-97

I hereby certify that the foregoing drawing was prepared from an actual survey of the premises.

VANCE SURVEYING
LAND SURVEYOR
28 Clinton Road, Mount Vernon, Ohio 43050

DESCRIPTION - 0.145 ACRE TRACT

Being the north 120 feet of Lot 4335 of the City of Mansfield, Richland County, State of Ohio and being of Record in Plat Book 6, Page 2 and being that land of record in Official Records Volume 251 Page 338 in the Richland County Recorder's Office and being more particularly described as follows;

Beginning at a 5/8 inch iron pin set on the south line of Maple Street (60.00 feet wide) at the northeast corner of Lot 4335;

thence from the place of beginning South 00 degrees 04 minutes 16 seconds East along the east line of Lot 4335, the west line Lot 4334, a distance of 120.00 feet to a 5/8 inch iron pin set;

thence South 89 degrees 44 minutes 05 seconds West across Lot 4335 a distance of 52.50 feet to a 5/8 inch iron pin set;

thence North 00 degrees 04 minutes 16 seconds West along the west line of Lot 4335, the east line of Lot 4336, a distance of 120.00 feet to a 5/8 inch iron pin set;

thence North 89 degrees 44 minutes 05 seconds East along the north line of Lot 4335, the south line of Maple Street, a distance of 52.50 to the place of beginning - containing 0.145 acres, more or less.

Subject to all legal right-of-way of previous record.

The above description was prepared from a survey made by me, Samuel W. Vance, Registered Surveyor No. 6553 in November, 1997. Bearing basis from survey I-67. All pins set are 5/8 inch by 30 inch iron pins with plastic caps stamped Vance 6553.

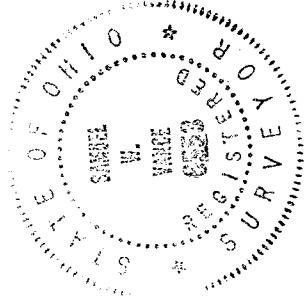

NEW SURVEY
OF EXISTING PARCEL
TAX MAP APPROVED
INITIAL SV DATE 11/30/97

I-474