

PLAT OF SURVEY FOR *Richard Elliott*

I-466

466

LEGEND:

- ▲ -- P.K. NAIL FOUND
- △ -- P.K. NAIL SET
- -- RAILROAD SPIKE FOUND
- -- RAILROAD SPIKE SET
- -- FENCE POST FOUND
- -- IRON PIN FOUND
- -- IRON PIN SET - CAPPED
- -- BLUNK 6320 "

SECTION _____ LOT # Pt O.L. 72 1/2, V-2-1, P-46
 TOWNSHIP _____ Mansfield CITY / VILLAGE
 RANGE _____ TOWNSHIP
 QUARTER _____ Richland COUNTY, OHIO

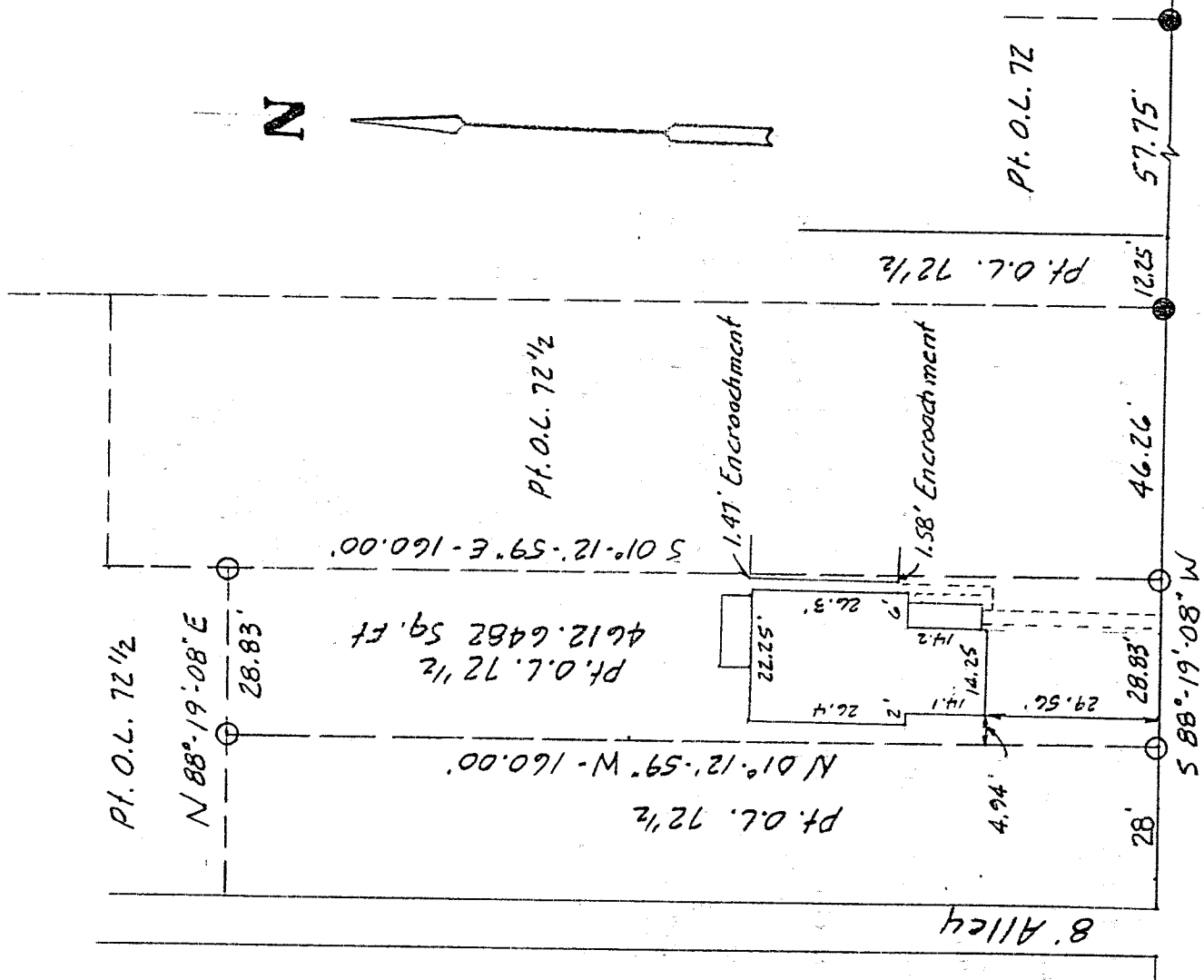

NEW SURVEY
 OF EXISTING PARCEL
 TAX MAP APPROVED
 11-28-97
 DATE

W. Fifth St. 60'

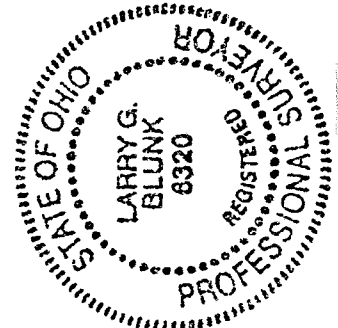
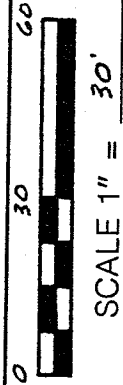

BASIS OF BEARINGS: Survey by C.A. Kerg, 9-25-95

I HEREBY CERTIFY THAT THE ABOVE PLAT AND THE FIELD SURVEY IT REPRESENTS ARE TRUE TO THE BEST OF MY KNOWLEDGE

Larry G. Blunk

LARRY G. BLUNK
 PROFESSIONAL SURVEYOR, JR # 6320

11-14-97
 DATE

I-466

DESCRIPTION
FOR

RICHARD ELLIOTT

Located in the City of Mansfield, County of Richland, State of Ohio and being a part of Outlot Number 72 1/2 as recorded in Plat Volume 2-1, Page 46 of the Richland County Plat records and more particularly described as follows:

Beginning at the Southwest Corner of Outlot Number 72 1/2 referenced by an iron pin set N 88 degrees 19' 08" E - 28.00 feet.

Thence N 88 degrees 19' 08" E along the south line of Outlot Number 72 1/2 a distance of 28.00 feet to an iron pin set and the True Place of Beginning.

Thence N 01 degrees 12' 59" W a distance of 160.00 feet to an iron pin set.

Thence N 88 degrees 19' 08" E a distance of 28.83 feet to an iron pin set.

Thence S 01 degrees 12' 59" E a distance of 160.00 feet to an iron pin set on the south line of Outlot Number 72 1/2.

Thence S 88 degrees 19' 08" W along the south line of Outlot Number 72 1/2 a distance of 28.83 feet to the True Place of Beginning and containing 4612.6482 square feet but subject to all legal highways also all easements of record.

Basis of Bearings: Survey by C.A. Kerg, 9-25-95.

Larry G. Blunk
Larry G. Blunk, P.S. 6320
November 14, 1997

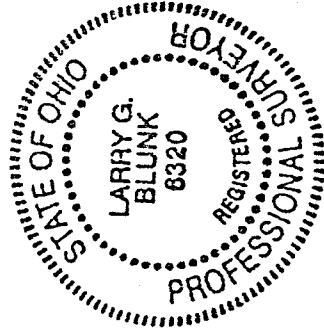

NEW SURVEY
OF EXISTING PARCEL
TAX MAP APPROVED
INITIAL *LB* DATE 11-28-97

I-466