

I-465

PLAT OF SURVEY FOR Richard Elliott

11/6/97

LEGEND:

- ▲ - P.K. NAIL FOUND
- △ - P.K. NAIL SET
- - RAILROAD SPIKE FOUND
- - RAILROAD SPIKE SET
- - FENCE POST FOUND
- - IRON PIN FOUND
- - IRON PIN SET - CAPPED
- BLUNK 6320 "

SECTION _____ LOT # Pt. 4260, V-5, Pg. 23

TOWNSHIP _____ Mansfield CITY / VILLAGE

RANGE _____ TOWNSHIP

QUARTER _____ Richland COUNTY, OHIO

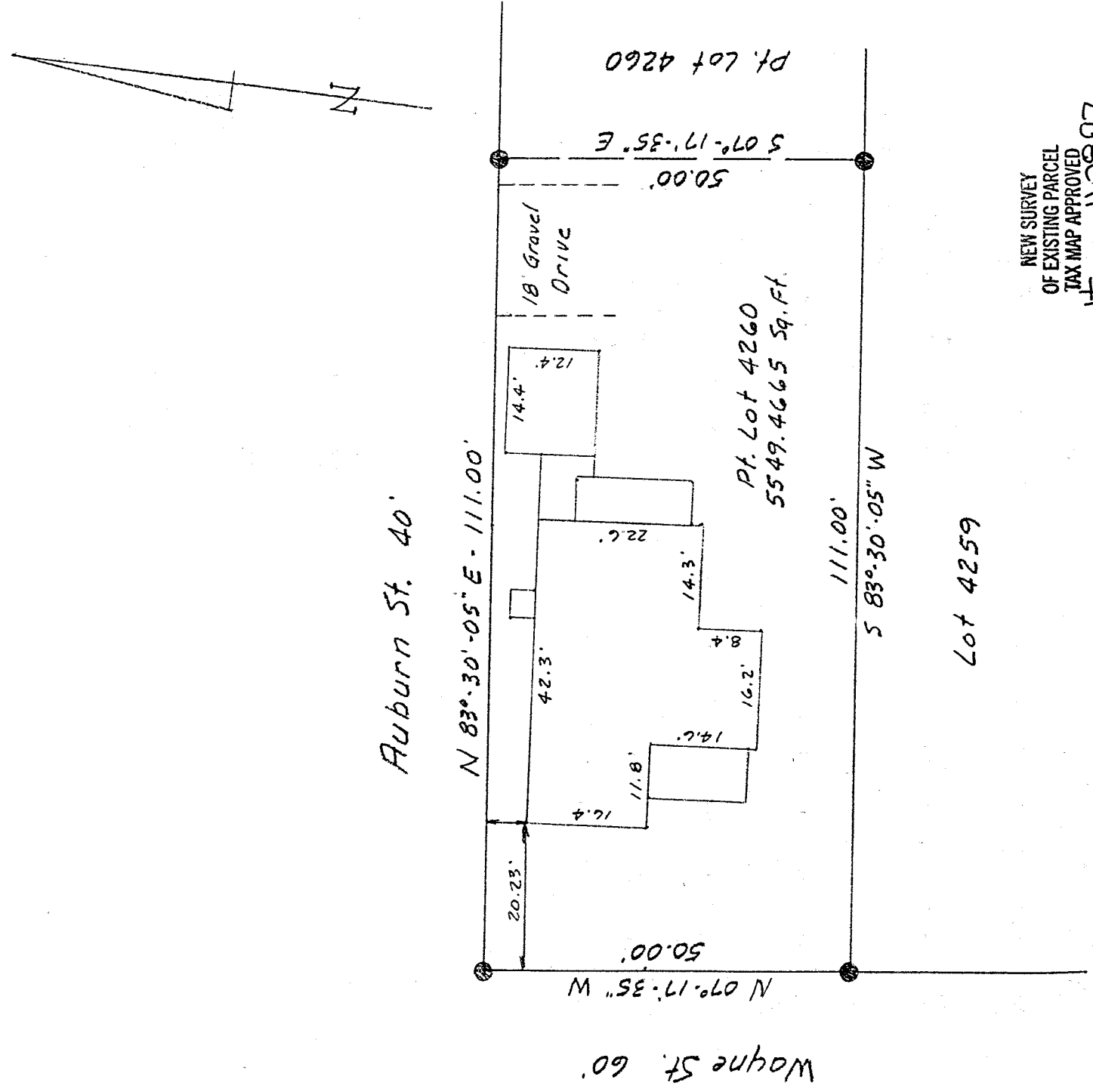

NEW SURVEY
OF EXISTING PARCEL
TAX MAP APPROVED
[Signature] INITIAL
DATE 11/28/97

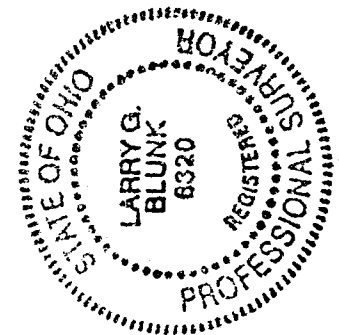
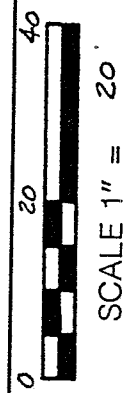

BASIS OF BEARINGS: Bearings shown hereon are to an assumed azimuth. *azimuths* are used to denote angles only

I HEREBY CERTIFY THAT THE ABOVE PLAT AND THE FIELD SURVEY IT REPRESENTS ARE TRUE TO THE BEST OF MY KNOWLEDGE

[Signature]
LARRY G. BLUNK
PROFESSIONAL SURVEYOR # 6320

DATE 11-7-97

I-465

DESCRIPTION
FOR
RICHARD ELLIOTT

Located in the City of Mansfield, County of Richland, State of Ohio and being a part of Lot Number 4260 as recorded in Plat Volume 5, Page 23 of the Richland County Plat Records and more particularly described as follows:

Beginning at an iron pin found in the Northwest Corner of Lot Number 4260.

Thence N 83 degrees 30' 05" E along the north line of Lot Number 4260 a distance of 111.00 feet to an iron pin found.

Thence S 07 degrees 17' 35" E a distance of 50.00 feet to an iron pin found on the south line of Lot Number 4260.

Thence S 83 degrees 30' 05" W along the south line of Lot Number 4260 a distance of 111.00 feet to an iron pin found in the Southwest Corner of Lot Number 4260.

Thence N 07 degrees 17' 35" W along the west line of Lot Number 4260 a distance of 50.00 feet to the place of beginning and containing 5549.4665 square feet but subject to all legal highways also all easements of record.

Basis of Bearings: Bearings shown hereon are to an assumed azimuth and are used to denote angles only.

Larry G. Blunk
Larry G. Blunk, P.S. 6320
November 7, 1997

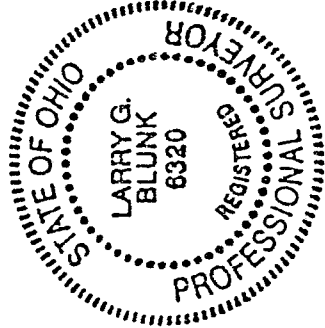

NEW SURVEY
OF EXISTING PARCEL
TAX MAP APPROVED
DATE 11-28-97
INITIAL

I-465