

PLAT OF SURVEY FOR

Richard Elliott

I-464

Fyly

SECTION _____ LOT # Pt. O.L. 156, V. 2-2, P. 5

TOWNSHIP _____ Mansfield CITY / VILLAGE

RANGE _____ TOWNSHIP

QUARTER _____ Richland COUNTY, OHIO

LEGEND:

- ▲ - P.K. NAIL FOUND
- △ - P.K. NAIL SET
- - RAILROAD SPIKE FOUND
- - RAILROAD SPIKE SET
- - FENCE POST FOUND
- - IRON PIN FOUND
- - IRON PIN SET - CAPPED
- BLUNK 6320 "

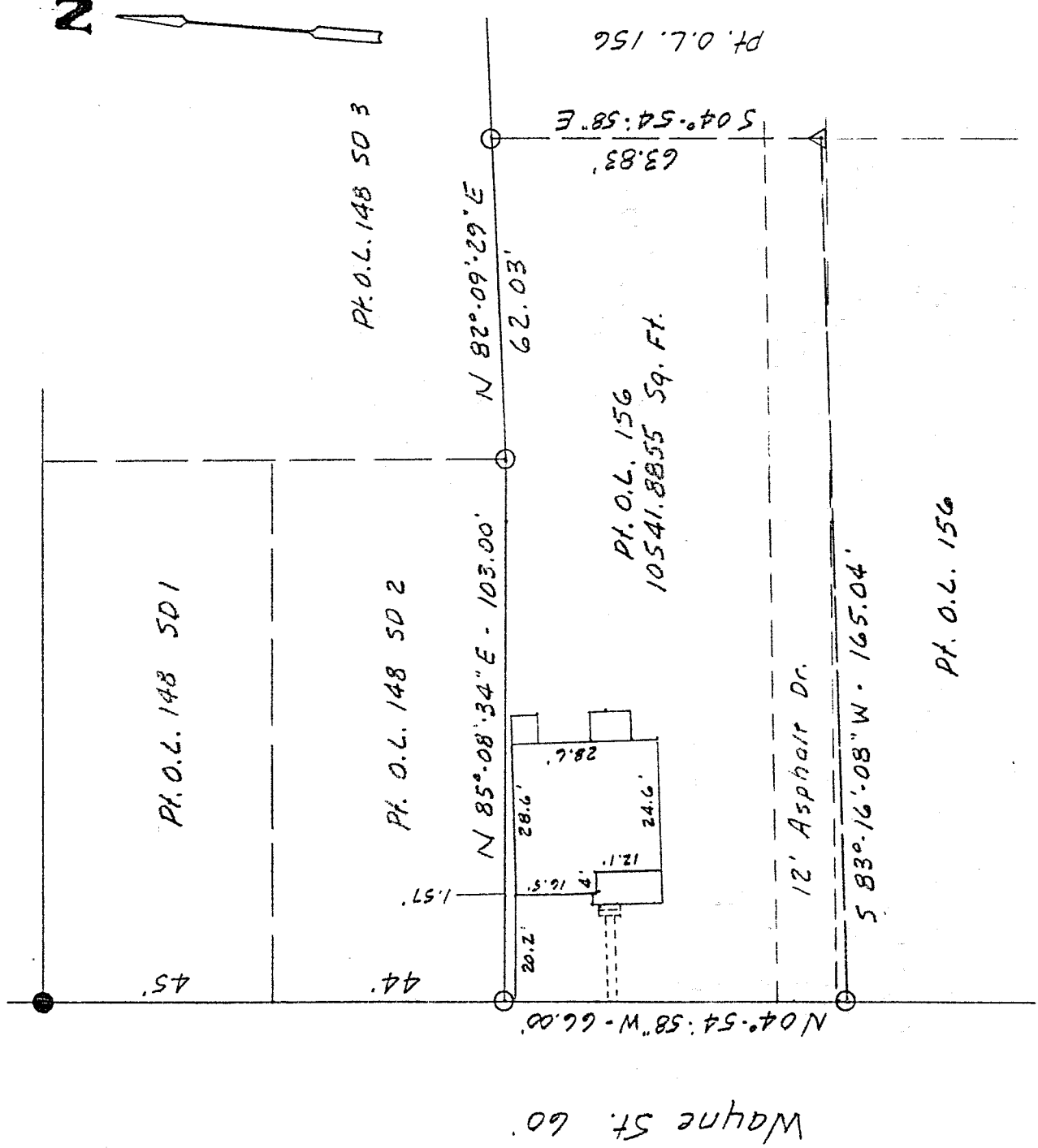

NEW SURVEY
OF EXISTING PARCEL
TAX MAP APPROVED
DATE 11-28-97

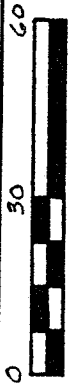

SCALE 1" = 30'

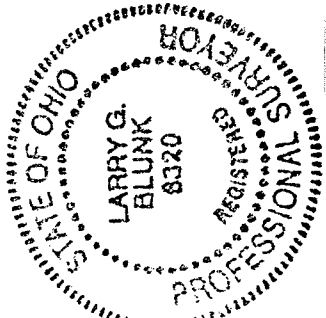

BASIS OF BEARINGS: Bearings shown hereon are to an assumed azimuth and are used to denote angles only.

I HEREBY CERTIFY THAT THE ABOVE PLAT AND THE FIELD SURVEY IT REPRESENTS ARE TRUE TO THE BEST OF MY KNOWLEDGE

Larry G. Blunk
LARRY G. BLUNK

PROFESSIONAL SURVEYOR # 6320

11-28-97
DATE

I-464

DESCRIPTION
FOR
RICHARD ELLIOTT

Located in the City of Mansfield, County of Richland, State of Ohio and being a part of Outlot Number 156 as recorded in Plat Volume 2-2, Page 5 of the Richland County Plat Records and more particularly described as follows:

Beginning at an iron pin set in the Northwest Corner of Outlot 156.

Thence N 85 degrees 08' 34" E along the north line of Outlot Number 156 a distance of 103.00 feet to an iron pin set,

Thence N 82 degrees 09' 29" E along the north line of Outlot Number 156 a distance of 62.03 feet to an iron pin set.

Thence S 04 degrees 54' 58" E a distance of 63.83 feet to a pk nail set.

Thence S 83 degrees 16' 08" W a distance of 165.04 feet to an iron pin set on the west line of Outlot Number 156.

Thence N 04 degrees 54' 58" W along the west line of Outlot Number 156 a distance of 66.00 feet to the place of beginning and containing 10541.8855 square feet but subject to all legal highways also easements of record.

Basis of Bearings: Bearings shown hereon are to an assumed azimuth and are used to denote angles only.

Larry G. Blunk
Larry G. Blunk, P.S. 6320
November 12, 1997

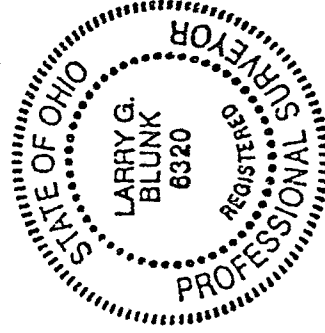

NEW SURVEY
OF EXISTING PARCEL
BY MAP APPROVED
DATE 11-28-97

I-464