

PLAT OF SURVEY FOR ROGER WOODS

SECTION 23 LOT #

TOWNSHIP 21 CITY / VILLAGE

RANGE 12 MADISON TOWNSHIP

QUARTER SW RICHLAND COUNTY, OHIO

LEGEND:

- ▲ - P.K. NAIL FOUND
- △ - P.K. NAIL SET
- - RAILROAD SPIKE FOUND
- - RAILROAD SPIKE SET
- - FENCE POST FOUND
- - IRON PIN FOUND
- - IRON PIN SET - CAPPED
- BLUNK 6320 "

MADISON 13D OF EDUCATION
VOL. 236 PAGE 182

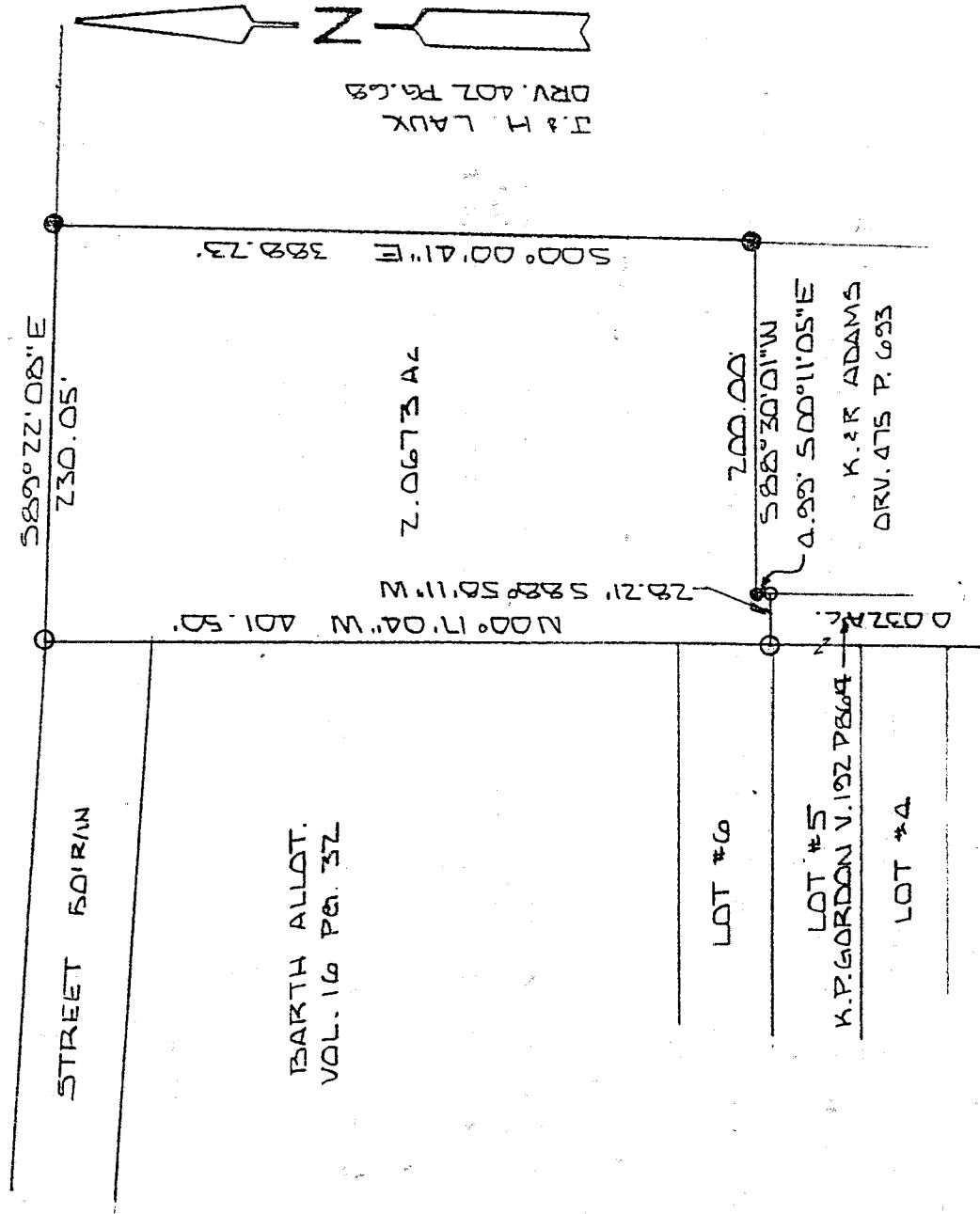

NEW SURVEY
OF EXISTING PARCEL
TAX MAP APPROVED
DATE 11-19-97

SCALE 1" = 100'

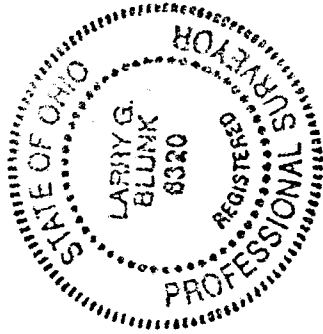

BASIS OF BEARINGS: SURVEY BY W.R. ZLANCZ 12-9-96

I HEREBY CERTIFY THAT THE ABOVE PLAT AND THE FIELD SURVEY IT REPRESENTS ARE TRUE TO THE BEST OF MY KNOWLEDGE

Larry G. Blunk
LARRY G. BLUNK
PROFESSIONAL SURVEYOR # 6320

NOV. 15 1997
DATE

PROFESSIONAL SURVEYOR # 6320

I-451

DESCRIPTION
FOR
ROGER HOOKS

Located in the Township of Madison, County of Richland, State of Ohio and being a part of the Southwest Quarter of Section 23, Township 21, Range 18 and more particularly described as follows:

Beginning at an iron pin set in the Southeast Corner of Lot Number 6 of Barth (John Jr.) Allotment.

Thence N 00 degrees 17' 04" W a distance of 401.50 feet to an iron pin set.

Thence S 89 degrees 22' 08" E a distance of 230.05 feet to an iron pin found.

Thence S 00 degrees 00' 41" E a distance of 388.23 feet to an iron pin found.

Thence S 88 degrees 30' 01" W a distance of 200.00 feet to an iron pin found.

Thence S 00 degrees 11' 05" E a distance of 4.99 feet to an iron pin set.

Thence S 88 degrees 58' 11" W a distance of 28.21 feet to the place of beginning and containing 2.0673 acres more or less but subject to all legal highways also all easements of record.

Basis of Bearings: Survey by W.R. Clancy. 12-09-96.

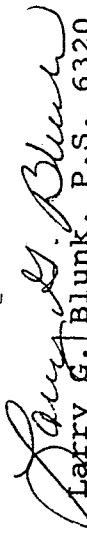
Larry G. Blunk, P.S. 6320
November 16, 1997

