

SURVEY FOR  
 BRIAN PUGH  
 PART OF LOT 6632 AND VACATED ALLEY, CITY OF MANSFIELD,  
 RICHLAND COUNTY, OHIO

I-415

Scale 1" = 20' Date 11-12-97 P.B. 9 P. 3 D.V. 866 P. 683 Drawn By S.W.V.

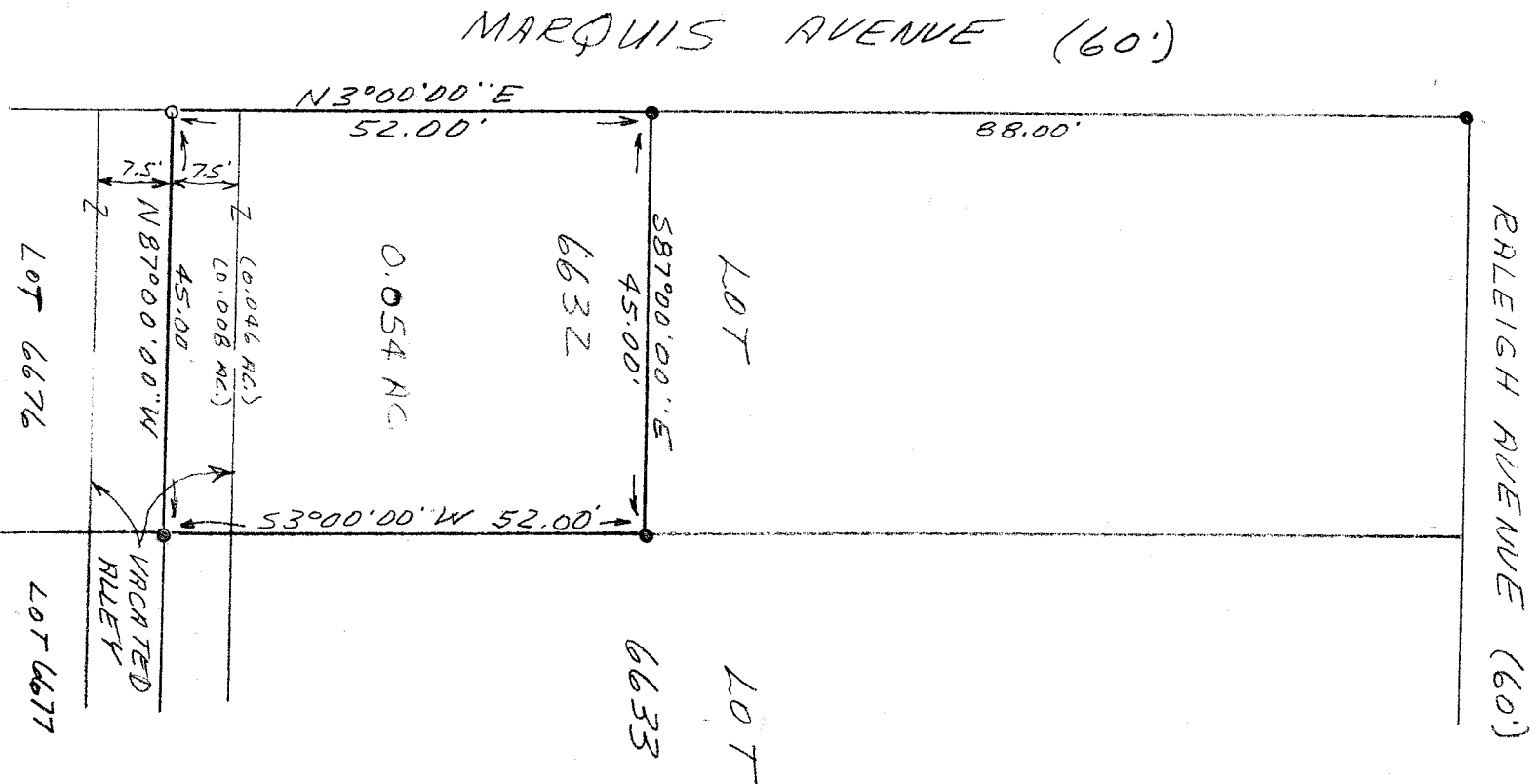
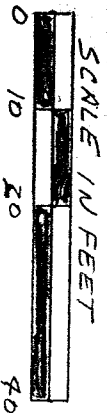

BEARINGS ASSUMED

Shh-I

- LEGEND
- IRON PIN FOUND
  - 3/4" X 30" IRON PIPE SET WITH PLASTIC CAP

I hereby certify that the foregoing drawing was prepared from an actual survey of the premises.

NEW SURVEY  
 OF EXISTING PARCEL  
 TAX MAP APPROVED  
 11/14/97

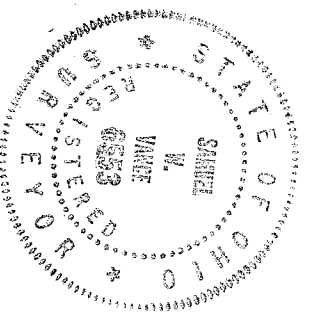

Samuel M. Vance  
 Registered Surveyor No. 6553

VANCE SURVEYING

LAND SURVEYOR

28 Clinton Road, Mount Vernon, Ohio 43050

I-445

DESCRIPTION - 0.054 ACRE TRACT

H-445

Being part of Lot 6632 and the north one-half of a vacated Alley, City of Mansfield, Richland County, State of Ohio and being of Record in Plat Book 9, Page 3 and being that land of record in Deed Volume 866, Page 683 in the Richland County Recorder's Office and being more particularly described as follows;

Beginning for reference at an iron pin found at the intersection of the south line of Raleigh Avenue (60 foot wide) with the east line of Marquis Avenue (60 foot wide), being the northwest corner of Lot 6632; thence South 03 degrees 00 minutes 00 seconds West along the east line of Marquis Avenue a distance of 88.00 feet to an iron pin found and being the true place of beginning;

thence from the true place of beginning South 87 degrees 00 minutes 00 seconds East across Lot 6632 a distance of 45.00 feet to an iron pin found;

thence South 03 degrees 00 minutes 00 seconds West along the east line of Lot 6632 and across the north one-half of a 15.00 foot Alley a total distance of 52.00 feet to a 1/2 inch *Iron Pin Found*;

thence North 87 degrees 00 minutes 00 seconds West along the centerline of vacated Alley a distance of 45.00 feet to a 3/4 inch iron *PIPE SET*;

thence North 03 degrees 00 minutes 00 seconds East along the west end of said Alley and the west line of Lot 6632 a distance of 52.00 to the place of beginning - containing 0.054 acres, more or less, of which 0.046 acres are in Lot 6632 and 0.008 acres are in vacated alley.

Subject to all legal right-of-way of previous record.

The above description was prepared from a survey made by me, Samuel W. Vance, Registered Surveyor No. 6553 in November, 1997. Bearing basis assumed. All pins set are 3/4 inch by 30 inch iron pins with plastic caps stamped Vance 6553.

NEW SURVEY  
OF EXISTING PARCEL  
TAX MAP APPROVED  
*[Signature]*  
INITIAL  
DATE 11-11-97