

**SURVEY FOR
TAMARA K. LUERS**

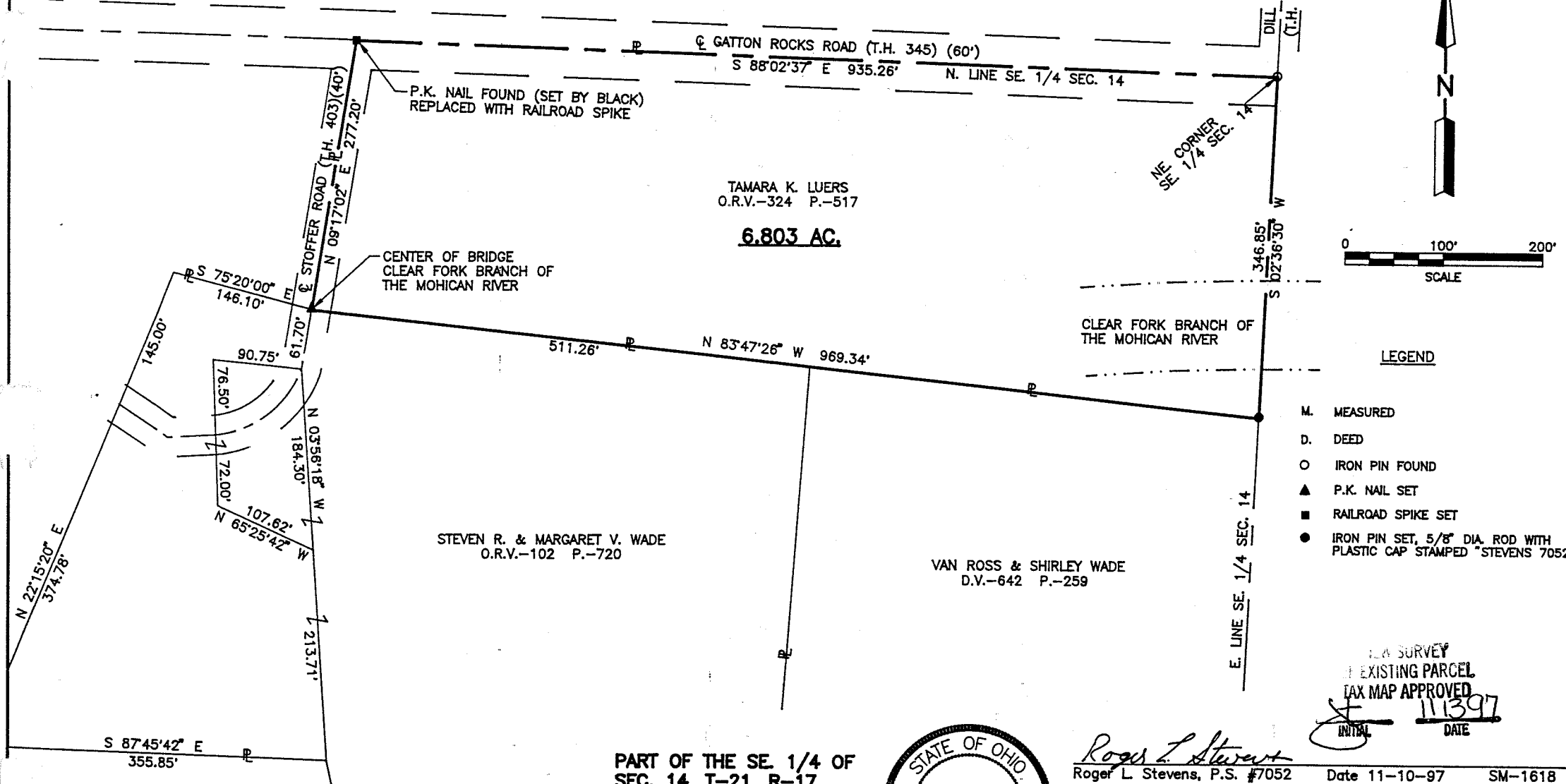

TAMARA K. LUERS
O.R.V.-324 P.-517

6.803 AC.

STEVEN R. & MARGARET V. WADE
O.R.V.-102 P.-720

VAN ROSS & SHIRLEY WADE
D.V.-642 P.-259

PART OF THE SE. 1/4 OF
SEC. 14, T-21, R-17,
JEFFERSON TWP.,
RICHLAND CO., OHIO.

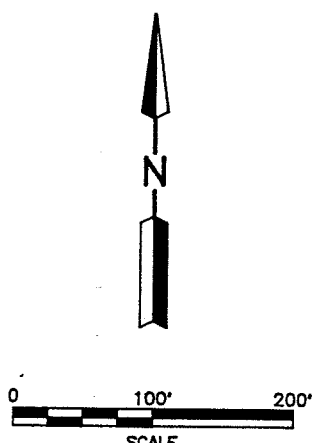

LEGEND

- M. MEASURED
- D. DEED
- O IRON PIN FOUND
- ▲ P.K. NAIL SET
- RAILROAD SPIKE SET
- IRON PIN SET, 5/8" DIA. ROD WITH PLASTIC CAP STAMPED "STEVENS 7052"

NEW SURVEY
EXISTING PARCEL
TAX MAP APPROVED
INITIAL DATE
11/3/97

Distances shown hereon are expressed in feet and decimal parts thereof, bearings are to an assumed meridian and are used to express angles only.

CERTIFICATION: I hereby certify that the foregoing survey was prepared from actual field measurements, in accordance with Chapter 4733-37, Ohio Administration Code.



Roger L. Stevens
Roger L. Stevens, P.S. #7052 Date 11-10-97 SM-1618

**SHAFFER, JOHNSTON, LICHTENWALTER
& ASSOCIATES, INC.**

CONSULTING ENGINEERS - SURVEYORS
MANSFIELD OHIO WOOSTER

1177-I

I. 11/11

SURVEYOR'S DESCRIPTION
FOR
TAMARA K. LUERS

H-44

6.803 Acres

Situated in the Township of Jefferson, County of Richland, State of Ohio and being part of the Southeast Quarter of Section 14, Township 21, Range 17 and more particularly described as follows:

Beginning at an iron pin found in the intersection of the northeast corner of said Southeast Quarter, said iron pin also being in the intersection of the centerline of Dill Road (T.H. 400) and the centerline of Gatton Rocks Road (T.H 345);

Thence S 02° 36' 30" W, 346.85 feet along the east line of said Southeast Quarter to an iron pin set in the northeast corner of a parcel of land conveyed to Van Ross and Shirley Wade by deed volume 642, page 259;

Thence N 83° 47' 26" W, 969.34 feet along the north line of said land of Van Ross and Shirley Wade and along the north line of a parcel of land conveyed to Steven R. and Margaret V. Wade by official records volume 102, page 720 to a P.K. nail set in the centerline of Stoffer Road (T.H. 403), said P.K. nail also being in the center of the bridge over the Clear Fork Branch of the Mohican River;

Thence N 09° 17' 02" E, 277.20 feet along said centerline of Stoffer Road to a railroad spike set in the centerline of Gatton Rocks Road, said railroad spike also being in the north line of said Southeast Quarter;

Thence S 88° 02' 37" E, 935.26 feet along said centerline of Gatton Rocks Road also being said north line of said Southeast Quarter to the place of beginning and containing 6.803 acres, more or less, but subject to all legal highways and easements of record.

Bearings are to an assumed meridian and are used to express angles only.

All iron pins set are 5/8" diameter reinforcing rod with plastic cap stamped "STEVENS 7052".

According to a survey made in November 1997 by Roger L. Stevens, Ohio Registered Surveyor No. 7052.

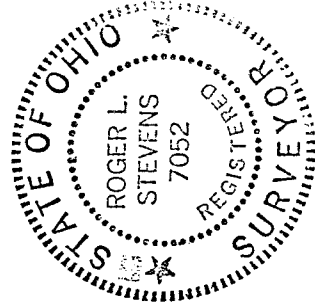

Roger L. Stevens
Roger L. Stevens
Registered Surveyor No. 7052
SM-1618D

NEW SURVEY
OF EXISTING PARCEL
TAX MAP APPROVED
11-13-97
DATE