

PROPERTY SURVEY

PART OF SOUTHWEST QUARTER OF SECTION 30
SPRINGFIELD TOWNSHIP (T-21,R-19)
RICHLAND COUNTY, OHIO
FOR: LONNIE GILLUM, JR.
DEED REFERENCE: VOL. 641 PG. 606

I-429

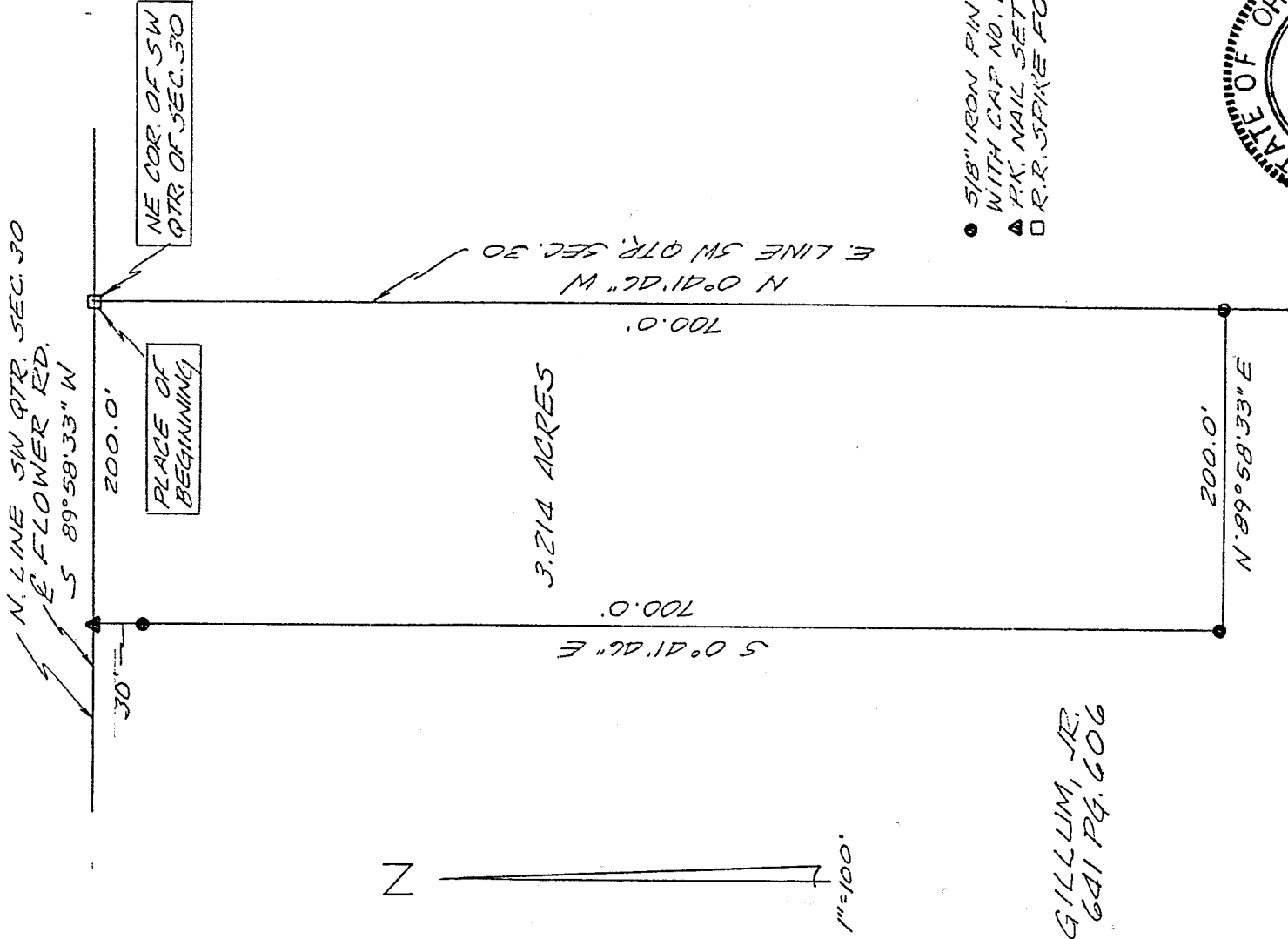

L. GILLUM, JR.
VOL. 641 PG. 606

NEW SPLIT
TAX MAP APPROVED
EAY 11-17-97
INITIAL DATE

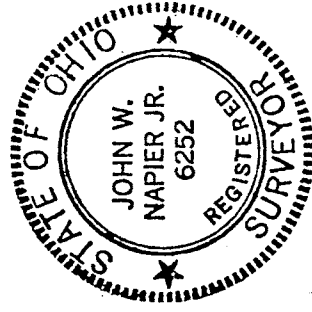

Kenneth J. Fleming
Springfield Township
Zoning Inspector
November 7, 1997

J. W. Napier, Jr. 11/04/97

Bearings are from an assumed meridian and for the purpose of angular measurement only.

100	50	0	100

JOHN W. NAPIER, JR.
REG. SURVEYOR NO. 6252

DESCRIPTION ----- GILLUM

Being a part of the Southwest Quarter of Section 30, Springfield Township (T-21, R-19), Richland County, Ohio and more particularly described as follows:

Beginning at a railroad spike found at the Northeast corner of the Southwest Quarter of Section 30; thence S 89°58'33" W, 200.00 feet, along the north line of the Southwest Quarter of Section 30, also being the center of Flowers Road (TH 158), to a P.K. Nail set;

thence S 0°41'46" E, 700.0 feet, passing thru an iron pin set 30.0 feet from the center of Flowers Road, to an iron pin set;

thence N 89°58'33" E, 200.0 feet, to an iron set on the east line of the Southwest Quarter of Section 30;

thence N 0°41'46" W, 700.0 feet along the east line of the Southwest Quarter of Section 30 to the place of beginning, and containing 3.214 acres of land, more or less, but subject to all legal highways and easements of record.

Prepared by:

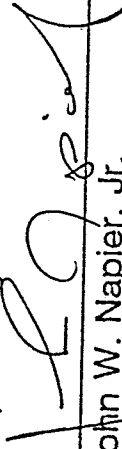
John W. Napier, Jr.

Reg. Surveyor No. 6252
November 4, 1997

Kenneth J. Fleming
Springfield Township
Zoning Inspector
November 7, 1997

NEW SPLIT
TAX MAP APPROVED
 11-12-97
INITIAL DATE