

PLAT OF SURVEY FOR RICHARD ELLIOTT

SECTION ~ LOT # PT. LOT 1312 ~ VOL. 2-3, PG. 19
 TOWNSHIP ~ MANSFIELD CITY/VILLAGE
 RANGE ~ TOWNSHIP
 QUARTER ~ RICHLAND COUNTY, OHIO

LEGEND:

- ▲ - P.K. NAIL FOUND
- △ - P.K. NAIL SET
- - RAILROAD SPIKE FOUND
- - RAILROAD SPIKE SET
- - FENCE POST FOUND
- - IRON PIN FOUND
- - IRON PIN SET - CAPPED
- - BLUNK 6320 "

○ - DRILL HOLE SET

H-424

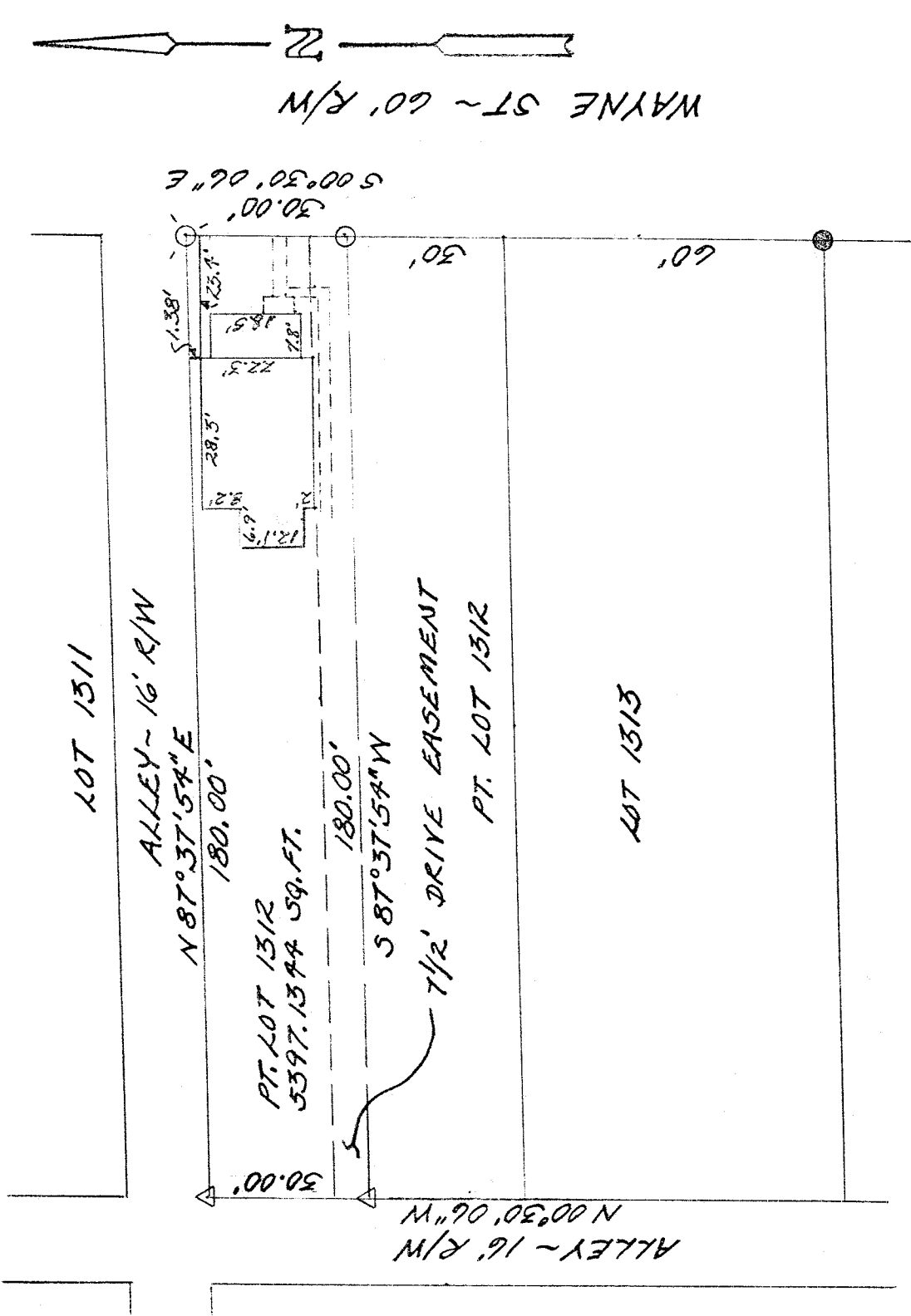

NEW SURVEY
 OF EXISTING PARCEL
 TAX MAP APPROVED
 INITIAL EAK DATE 11-12-97

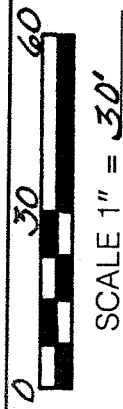

BASIS OF BEARINGS: BEARINGS SHOWN HEREON ARE TO AN ASSUMED AZIMUTH & ARE USED TO DENOTE ANGLES ONLY
 I HEREBY CERTIFY THAT THE ABOVE PLAT AND THE FIELD SURVEY IT REPRESENTS ARE TRUE TO THE BEST OF MY KNOWLEDGE

Larry G. Blunk
 LARRY G. BLUNK
 PROFESSIONAL SURVEYOR # 6320

11-7-97
 DATE

I-424

I-424

DESCRIPTION
FOR
RICHARD ELLIOTT

Located in the City of Mansfield, County of Richland, State of Ohio and being a part of Lot Number 1312 as recorded in Plat Volume 2-3, Page 19 of the Richland County Plat Records and more particularly described as follows:

Beginning at a drill hole set in the Northeast Corner of Lot Number 1312.

Thence S 00 degrees 30' 06" E along the east line of Lot Number 1312 a distance of 30.00 feet to an iron pin set.

Thence S 87 degrees 37' 54" W a distance of 180.00 feet to a pk nail set on the west line of Lot Number 1312.

Thence N 00 degrees 30' 06" W along the west line of Lot Number 1312 a distance of 30.00 feet to a pk nail set in the Northwest Corner of Lot Number 1312.

Thence N 87 degrees 37' 54" E along the north line of Lot Number 1312 a distance of 180.00 feet to the place of beginning and containing 5397.1344 square feet but subject to all legal highways also all easements of record.

The above described parcel is subject to a 7 1/2 foot driveway easement off the south side of said parcel.

Basis of Bearings: Bearings shown hereon are to an assumed azimuth and are used to denote angles only.

Larry G. Blunk
Larry G. Blunk, P.S. 6320
November 7, 1997

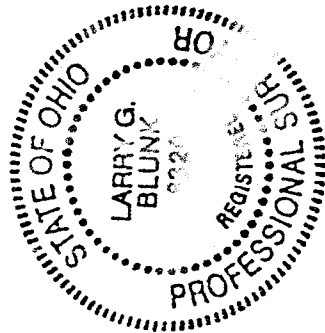

NEW SURVEY
OF EXISTING PARCEL
TAX MAP APPROVED
EAK INITIAL 11-17-97
DATE