

I-421

PLAT OF BOUNDARY SURVEY

RICHARD ENZOR

LOT 1385 AND PART OF A VACATED 15' ALLEY, PLAT VOL. 6, PG. 26

CITY OF SHELBY, RICHLAND COUNTY, OHIO

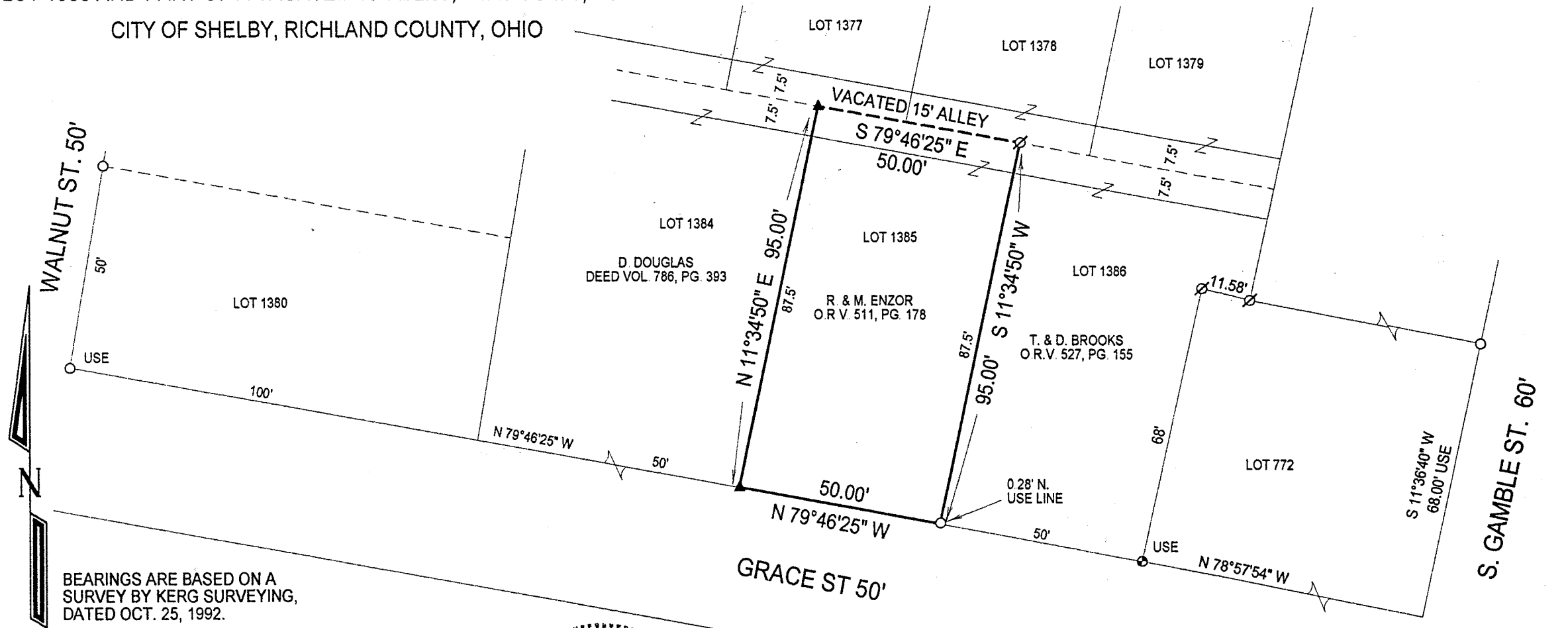

BEARINGS ARE BASED ON A SURVEY BY KERK SURVEYING, DATED OCT. 25, 1992.

SCALE 1"=30'

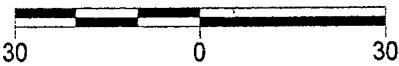

NEW SURVEY OF EXISTING PARCEL TAX MAP APPROVED

11-10-97

*Dug Only*



Legend

- Iron Pipe Found
- ⊗ Iron Pipe in Concrete Found
- ⊕ Iron Axel Found
- ▲ 5/8" Iron Pin Set with Cap Stamped "Kelser 7871"

KELSER SURVEYING

450 MARION AVE.  
MANSFIELD, OHIO 44903  
419-522-7242

*Alex Kelser*  
Alex Kelser

RLS #7871

DATE:	11/5/97
JOB NO.:	S30997Z