

PLAT OF SURVEY FOR Richard Elliott

SECTION _____ LOT # Pt. 3841
 TOWNSHIP _____ CITY / VILLAGE Mansfield
 RANGE _____ TOWNSHIP _____
 QUARTER _____ COUNTY, OHIO Richland

LEGEND:

- ▲ -- P.K. NAIL FOUND
- △ -- P.K. NAIL SET
- -- RAILROAD SPIKE FOUND
- -- RAILROAD SPIKE SET
- -- FENCE POST FOUND
- -- IRON PIN FOUND
- -- IRON PIN SET - CAPPED
- -- BLUNK 6320 "

815-11

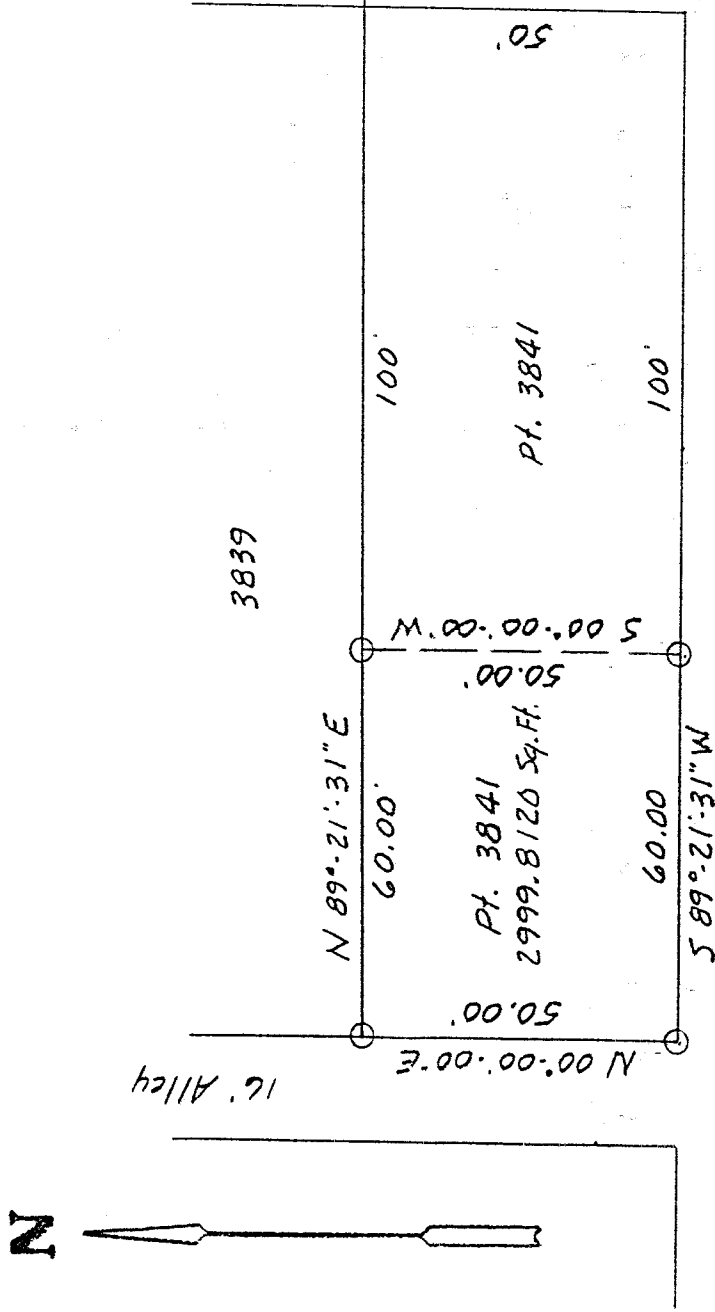

Fourth Ave. 60'

Orange St. 60'

NEW SURVEY
 OF EXISTING PARCEL
 TAX MAP APPROVED
 11-5-97
 DATE

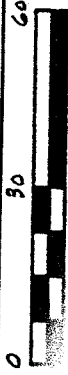

SCALE 1" = 30'

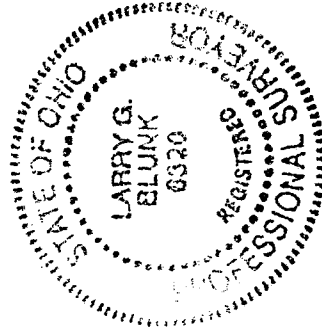

BASIS OF BEARINGS: Bearings shown hereon are to an assumed azimuth and are used to denote angles only
 I HEREBY CERTIFY THAT THE ABOVE PLAT AND THE FIELD SURVEY IT REPRESENTS ARE TRUE TO THE BEST OF MY KNOWLEDGE

Larry G. Blunk
 LARRY G. BLUNK
 PROFESSIONAL SUI

JR # 6320

11-5-97
DATE

I-418

H-418

DESCRIPTION
FOR
RICHARD ELLIOTT

Located in the City of Mansfield, County of Richland, State of Ohio and being a part of Lot Number 3841 as recorded in Plat Volume 5, Page 8 of the Richland County Plat Records and more particularly described as follows:

Beginning at an iron pin set in the Southwest Corner of Lot Number 3841.

Thence N 00 degree 00' 00" E along the west line of Lot Number 3841 a distance of 50.00 feet to an iron pin set in the Northwest Corner of Lot Number 3841.

Thence N 89 degrees 21' 31" E along the north line of Lot Number 3841 a distance of 60.00 feet to an iron pin set.

Thence S 00 degrees 00' 00" W a distance of 50.00 feet to an iron pin set on the south line of Lot Number 3841.

Thence S 89 degrees 21' 31" W along the south line of Lot Number 3841 a distance of 60.00 feet to the place of beginning and containing 2999.8120 square feet but subject to all legal highways also all easements of record.

Basis of Bearings: Bearings shown hereon are to an assumed azimuth and are used to denote angles only.

Larry G. Blunk
Larry G. Blunk, P.S. 6320
November 5, 1997

NEW SURVEY
OF EXISTING PARCEL
TAX MAP APPROVAL
11-7-97
INITIAL

