

I-416

SURVEY FOR DURAL RUNGE

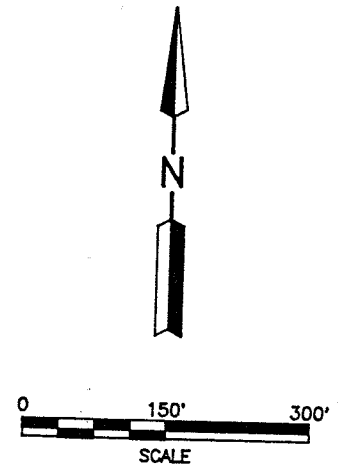
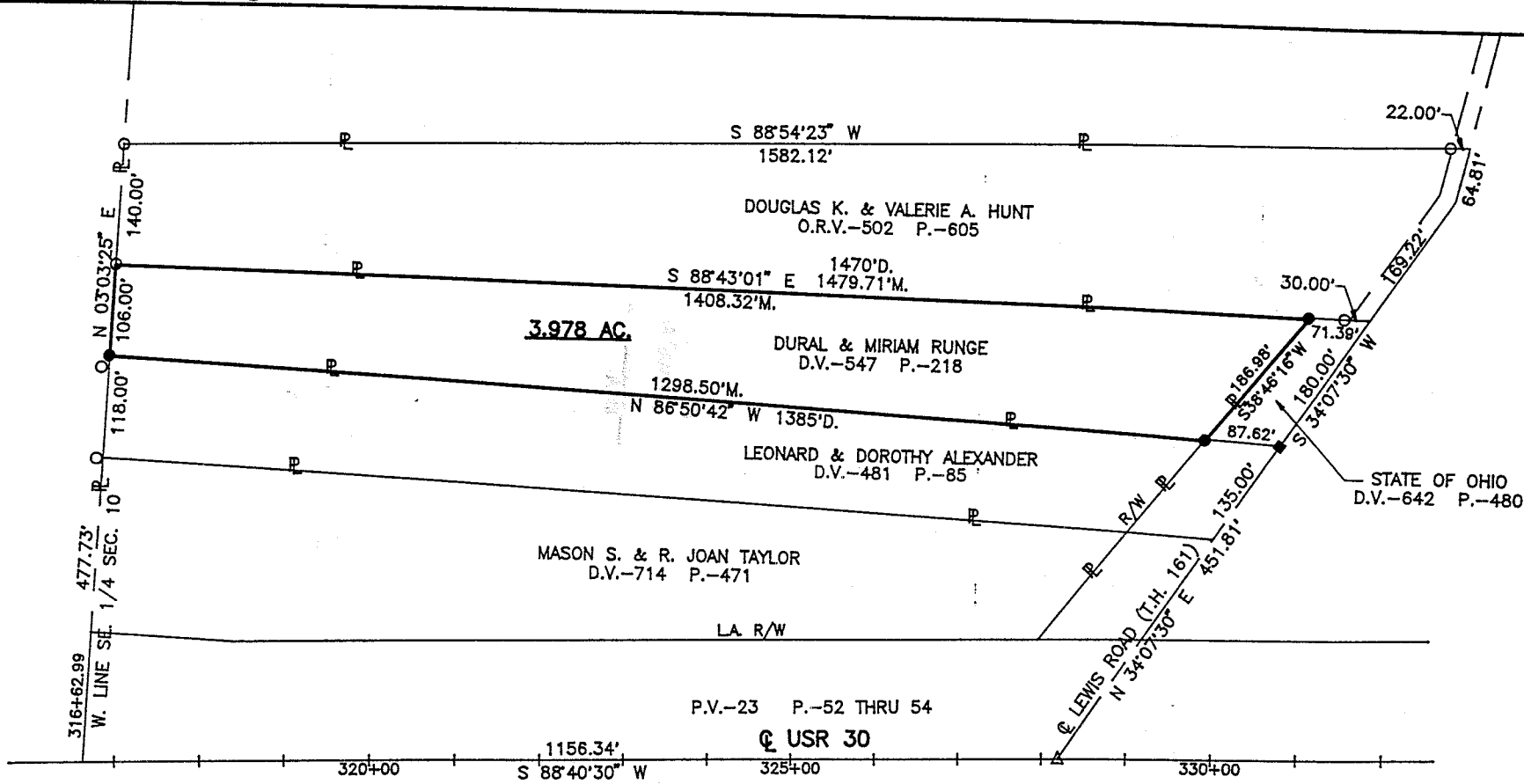

LEGEND

- M. MEASURED
- D. DEED
- O IRON PIN FOUND
- △ SURVEY NAIL FOUND
- RAILROAD SPIKE SET
- IRON PIN SET, 5/8" DIA. ROD WITH PLASTIC CAP STAMPED "STEVENS 7052"

NEW SURVEY
OF EXISTING PARCEL
TAX MAP APPROVED

J.B. INITIAL *11-6-97* DATE

PART OF THE SE. 1/4 OF
SEC. 10, T-21, R-19,
SPRINGFIELD TWP.,
RICHLAND CO., OHIO.



Roger L. Stevens
Roger L. Stevens, P.S. #7052 Date 11-6-97 SM-1238

SHAFFER, JOHNSTON, LICHTENWALTER & ASSOCIATES, INC.

CONSULTING ENGINEERS - SURVEYORS

MANSFIELD OHIO WOOSTER

Distances shown hereon are expressed in feet and decimal parts thereof.
Basis of Bearings: Survey F-2-39

CERTIFICATION: I hereby certify that the foregoing survey was prepared from actual field measurements, in accordance with Chapter 4733-37, Ohio Administration Code.

(I-416)

Roger L. Stevens

November 5, 1997

H-416

SURVEYOR'S DESCRIPTION
FOR
DURAL RUNGE

3.978 Acres

Situated in the Township of Springfield, County of Richland, State of Ohio and being part of the Southeast Quarter of Section 10, Township 21, Range 19 and being more particularly described as follows:

Commencing at a survey nail found in the intersection of the centerline of U.S.R. 30 and the centerline of Lewis Road (T.H 161) as established in Plat Volume 23, pages 52 through 54;

Thence N 34° 07' 30" E, 451.81 feet along said centerline of Lewis Road to a railroad spike set in the southeast corner of a parcel of land conveyed to the State of Ohio by deed volume 642, page 480;

Thence N 86° 50' 42" W, 87.62 feet along the south line of said land of the State of Ohio to an iron pin set in the southwest corner of said land, said iron pin being in the northeast corner of a parcel of land conveyed to Leonard and Dorothy Alexander by deed volume 481, page 85 and the true place of beginning;

Thence continuing N 86° 50' 42" W, 1,298.50 feet along the north line of said land of Leonard and Dorothy Alexander to an iron pin set in the northwest corner of said land, said iron pin also being in the west line of said Southeast Quarter;

Thence N 03° 03' 25" E, 106.00 feet along said west line of said Southeast Quarter to an iron pin found in the southwest corner of a parcel of land conveyed to Douglas K. and Valerie A. Hunt by official records volume 502, page 605;

Thence S 88° 43' 01" E, 1,408.32 feet along the south line of said land of Douglas K. and Valerie A. Hunt to an iron pin set in the northwest corner of aforementioned land of the State of Ohio;

Thence S 38° 46' 16" W, 186.98 feet along the westerly line of said land of the State of Ohio to the true place of beginning and containing 3.978 acres, more or less, but subject to all legal highways and easements of record.

Basis of Bearings: Survey F-2-39.

All iron pins set are 5/8" diameter reinforcing rod with plastic cap stamped "STEVENS 7052".

According to a survey made in November 1997 by Roger L. Stevens, Ohio Registered Surveyor No. 7052.

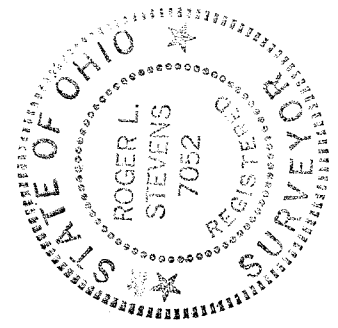

Roger L. Stevens
Roger L. Stevens
Registered Surveyor No. 7052
SM-1238

NEW SURVEY
OF EXISTING PARCEL
TAX MAP APPROVED
11-6-97
DATE
INITIAL