

I-415

CITY OF MANSFIELD
COUNTY OF RICHLAND
STATE OF OHIO

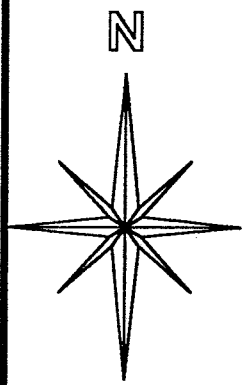

BASIS OF BEARING:
ASSUMED

HOWARD STREET 60'

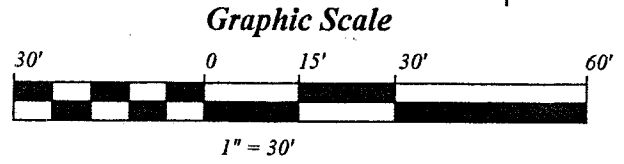
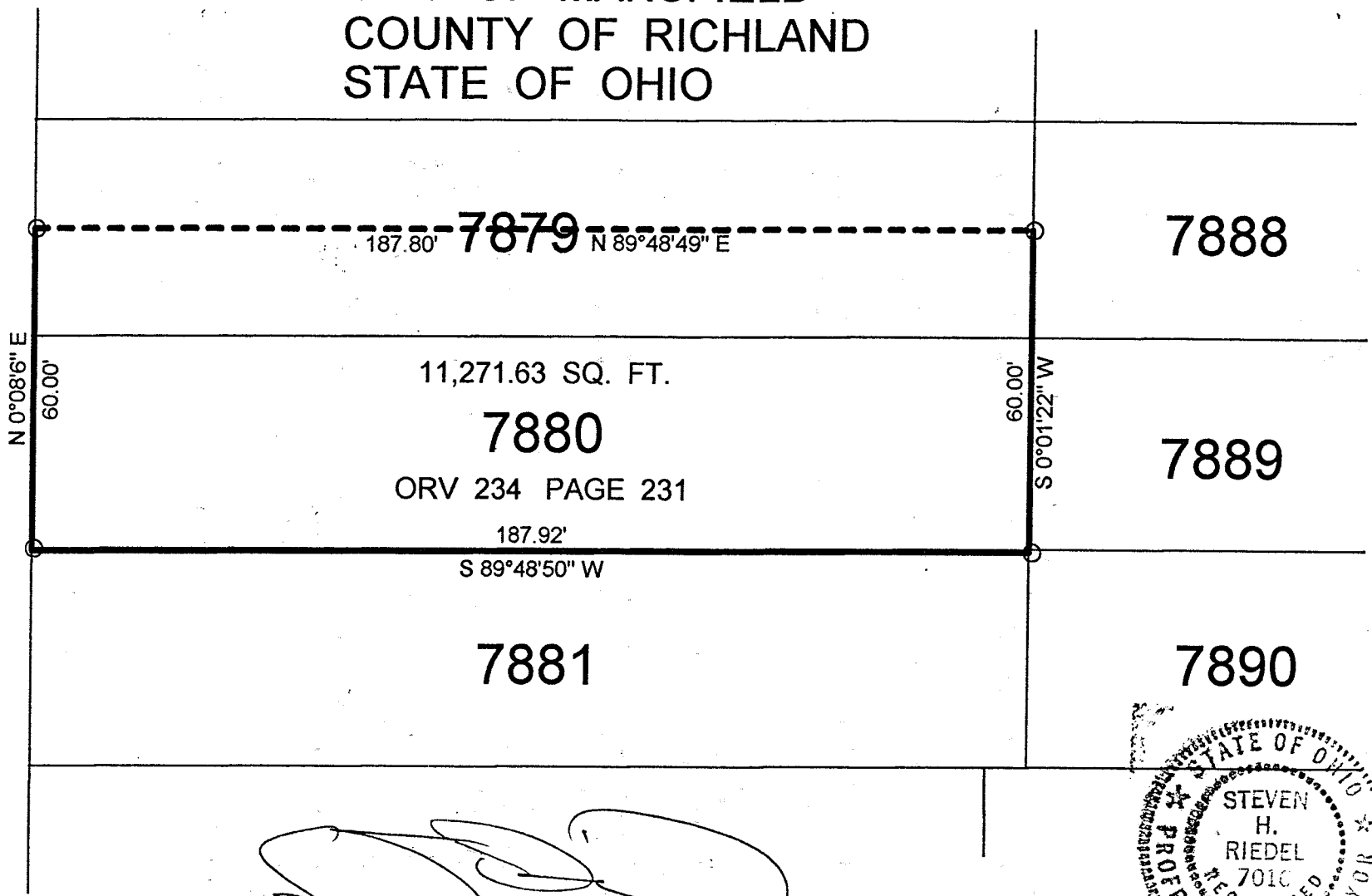

STEVEN H. RIEDEL
OHIO SURVEYOR 7016
NOVEMBER 05, 1997
MA7880

NEW SURVEY
OF EXISTING PARCEL
TAX MAP APPROVED
INITIAL DATE
jt 1-16-98

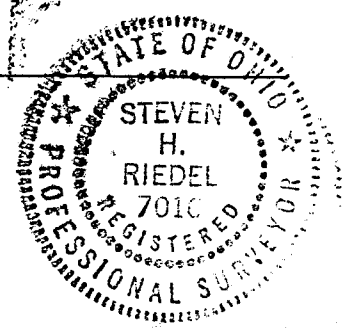

LEGEND:

O - 5/8 INCH REBAR W/CAP STAMPED
"PS 7016" SET

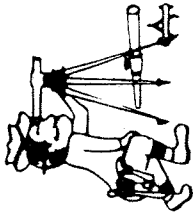

Phone (419) 683-1951

Riedel Land Surveying Company

712 N. Henry St.
Crestline, Ohio 44827

November 05, 1997

Richard Elliott (460 Howard St.)
ma7880

Being known as Inlot 7880 and part of Inlot 7879 of the new and revised numbers of the City of Mansfield, County of Richland, State of Ohio and being more fully described as follows:

Beginning at a 5/8 inch rebar set at the Southwest corner of Inlot 7880;

thence running North 00 deg. 08 min. 06 sec. East along the West line of Inlots 7880 and 7879 (also being the East line of Howard Street) for 60.00 feet to a 5/8 inch rebar set;

thence turning and running North 89 deg. 48 min. 49 sec. East for 187.80 feet to a 5/8 inch rebar set on the East line of Inlot 7879;

thence turning and running South 00 deg. 01 min. 22 sec. West along the East line of Inlots 7879 and 7880 for 60.00 feet to a 5/8 inch rebar set at the Southeast corner of Inlot 7880;

thence turning and running South 89 deg. 48 min. 50 sec. West along the South line of Inlot 7880 for 187.92 feet to the place of beginning.

All 5/8 inch rebars set have a plastic cap stamped "PS 7016".

The above described parcel has a calculated area of 11,271.63 square feet of land according to a survey made on November 05, 1997 by Steven H. Riedel, Ohio surveyor 7016.

Prior Deed: ORV 234 page 231

Basis of Bearings: Assumed

NEW SURVEY
OF EXISTING PARCEL
TAX MAP APPROVED
INITIAL DATE
1-2-98

I-415

H-415