

H-413

NORTH MULBERRY STREET 60'

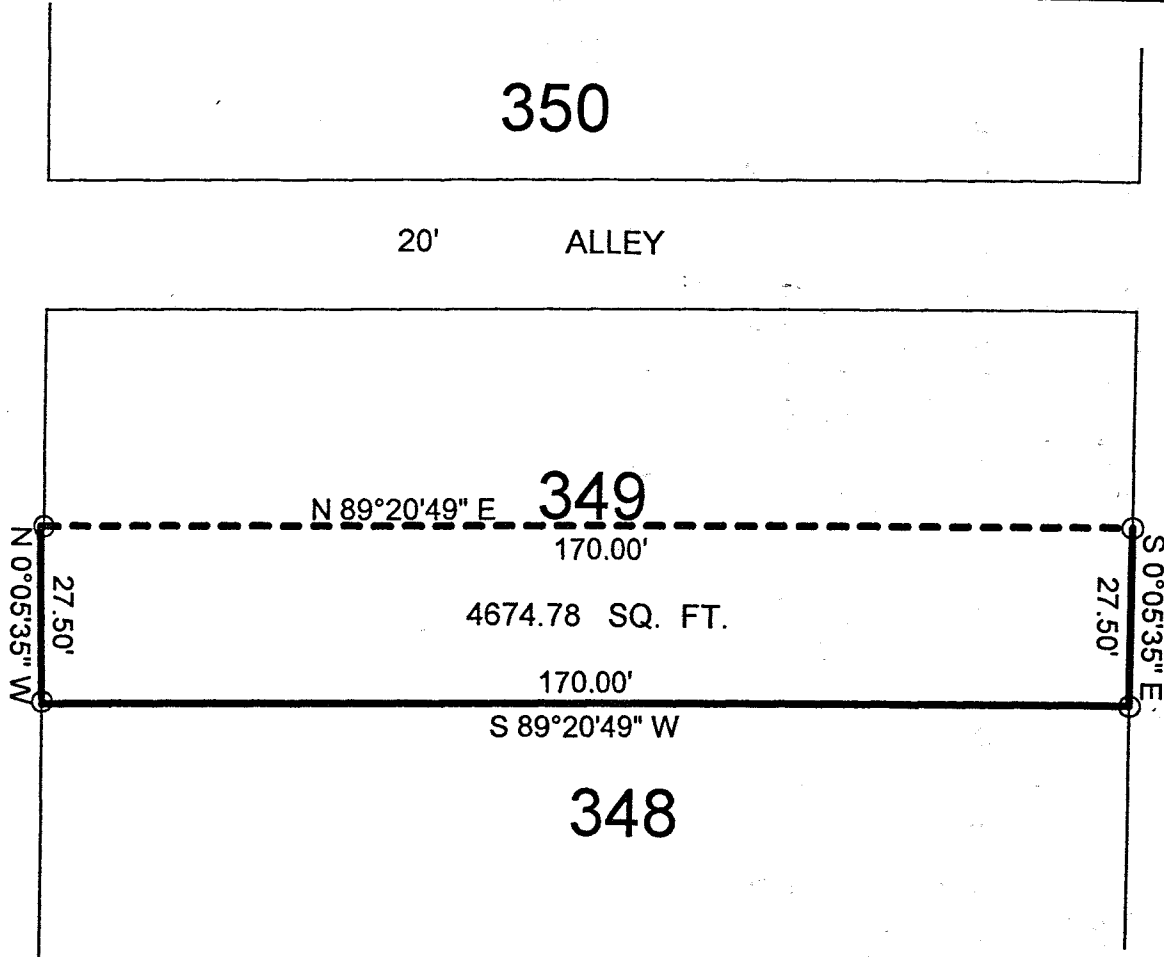

BASIS OF BEARING:  
FEB. 10, 1992 SURVEY  
BY DOUGLAS C. SEILER

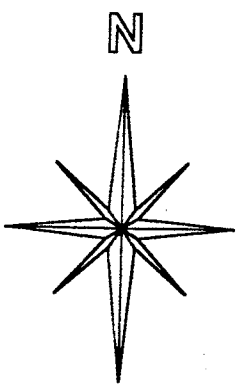

CITY OF MANSFIELD  
COUNTY OF RICHLAND  
STATE OF OHIO

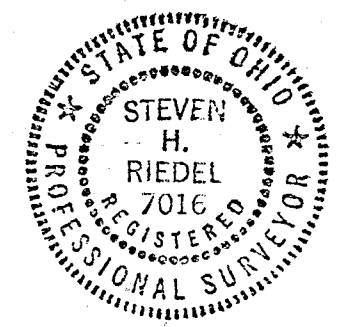

NEW SURVEY  
OF EXISTING PARCEL  
TAX MAP APPROVED  
EAK 11-6-97  
INITIAL DATE

STEVEN H. RIEDEL  
OHIO SURVEYOR 7016  
OCTOBER 30, 1997  
MA349

LEGEND:

O - 5/8 INCH REBAR W/CAP STAMPED  
"PS 7016" SET

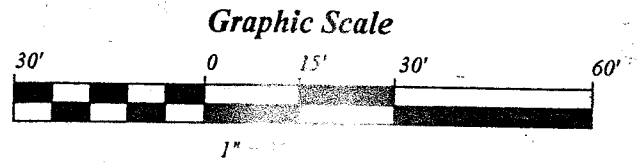

Phone (419) 683-1951

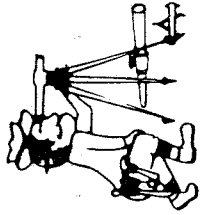

# Riedel Land Surveying Company

712 N. Henry St.  
Crestline, Ohio 44827

November 01, 1997  
Richard Elliott (Pt. Inlot349)  
214 N. Mulberry St.  
ma349

H-413

Being known as part of Inlot 349 of the new and revised numbers of the City of Mansfield, County of Richland, State of Ohio and being more fully described as follows:

Beginning at a 5/8 inch rebar set at the Southwest corner of Inlot 349;  
thence running North 00 deg. 05 min. 35 sec. West along the West line of Inlot 349 (also being the East line of North Mulberry Street) for 27.50 feet to a 5/8 inch rebar set;  
thence turning and running North 89 deg. 20 min. 49 sec. East for 170.00 feet to a 5/8 inch rebar set on the East line of Inlot 349;  
thence turning and running South 00 deg. 05 min. 35 sec. East along said East line (also being the West line of a 20.00 foot accommodation alley) for 27.50 feet to a 5/8 inch rebar set at the Southeast corner of Inlot 349;  
thence turning and running South 89 deg. 20 min. 49 sec. West along the South line of said Inlot for 170.00 feet to the place of beginning.  
All 5/8 inch rebars set have a plastic cap stamped "PS 7016".  
The above described parcel has a calculated area of 4674.78 square feet of land according to a survey made on October 30, 1997 by Steven H. Riedel, Ohio surveyor 7016.

Basis of Bearings: February 10, 1992 survey by Douglas C. Seiler

NEW SURVEY  
OF EXISTING PARCEL  
TAX MAP APPROVED  
INITIAL DATE  
EAK 11-6-97