

# PLAT OF SURVEY FOR James Caldwell

SECTION 28 LOT # Pt. O.L. 19-506  
 TOWNSHIP 21 Mansfield CITY / VILLAGE  
 RANGE 18 TOWNSHIP  
 QUARTER NE. Richland COUNTY, OHIO

LEGEND:

- ▲ - P.K. NAIL FOUND
- △ - P.K. NAIL SET
- - RAILROAD SPIKE FOUND
- - RAILROAD SPIKE SET
- - FENCE POST FOUND
- - IRON PIN FOUND
- - IRON PIN SET - CAPPED BLUNK 6320 "

H-409

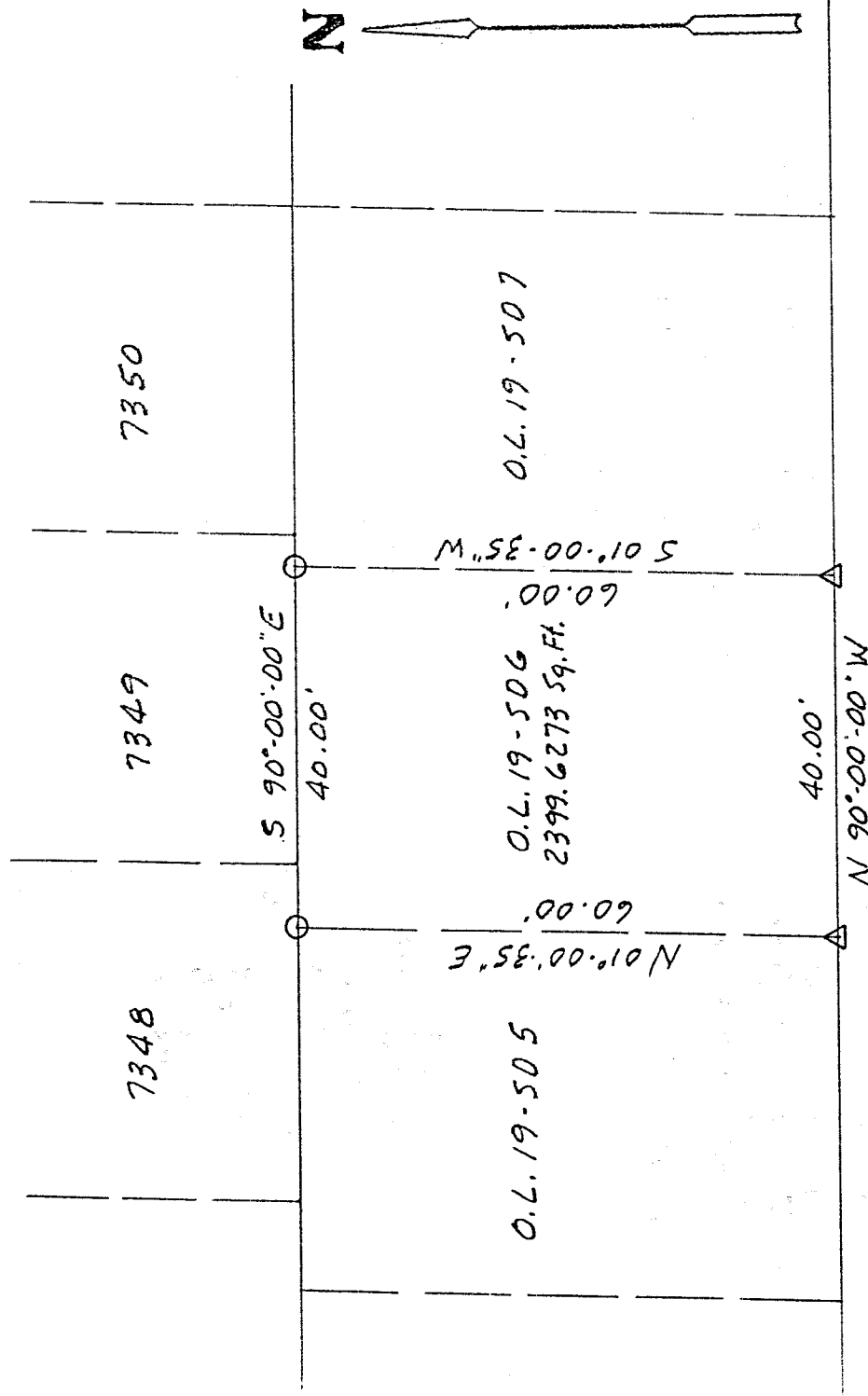

Bradford Ave 13'

NEW SURVEY  
 OF EXISTING PARCEL  
 TAX MAP APPROVAL  
 11-4-97

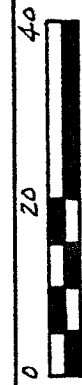

SCALE 1" = 20'

BASIS OF BEARINGS: Survey by R.L. Stevens, 4-28-75.



I HEREBY CERTIFY THAT THE ABOVE PLAT AND THE FIELD SURVEY IT REPRESENTS ARE TRUE TO THE BEST OF MY KNOWLEDGE

*Larry G. Blunk*  
 LARRY G. BLUNK

11-1-97  
 DATE

DESCRIPTION  
FOR  
JAMES CALDWELL

H-409

Located in the City of Mansfield, County of Richland, State of Ohio and being a part of the Northeast Quarter of Section 28, Township 21, Range 18 and a part of Outlot 19, SD 6 and more particularly described as follows:

Beginning at a pk nail set in the Southwest Corner of Outlot 19, SD 6.

Thence N 01 degrees 00' 35" E along the west line of Outlot 19, SD 6 a distance of 60.00 feet to an iron pin set in the Northwest Corner of Outlot 19, SD 6.

Thence S 90 degrees 00' 00" E along the north line of Outlot 19, SD 6 a distance of 40.00 feet to an iron pin set in the Northeast Corner of Outlot 19, SD 6.

Thence S 01 degrees 00' 35" W along the east line of Outlot 19, SD 6 a distance of 60.00 feet to a pk nail set in the Southeast Corner of Outlot 19, SD 6.

Thence N 90 degrees 00' 00" W along the south line of Outlot 19, SD 6 a distance of 40.00 feet to the place of beginning and containing 2399.6273 square feet but subject to all legal highways also all easements of record.

Basis of Bearings: Survey by R.L. Stevens, 4-28-95.

*Larry G. Blunk*  
Larry G. Blunk, P.S. 6320  
November 1, 1997

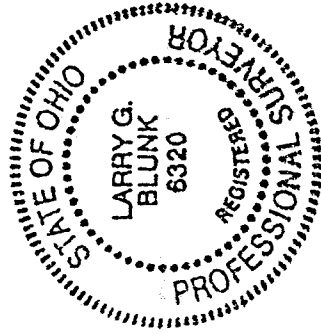

NEW SURVEY  
OF EXISTING PARCEL  
TAX MAP APPROVED  
DATE 11-4-97  
INITIAL