

I-404

I-404

PROPERTY SURVEY  
 LOT NUMBER 10721 AND PART LOT 10722  
 CITY OF MANSFIELD  
 RICHLAND COUNTY, OHIO  
 FOR: JOYCE LICHTENWALTER  
 DEED REFERENCE: VOL. 530 PG. 530  
 PLAT REFERENCE: VOL. 13 PG. 13

BROADVIEW RD, 60'

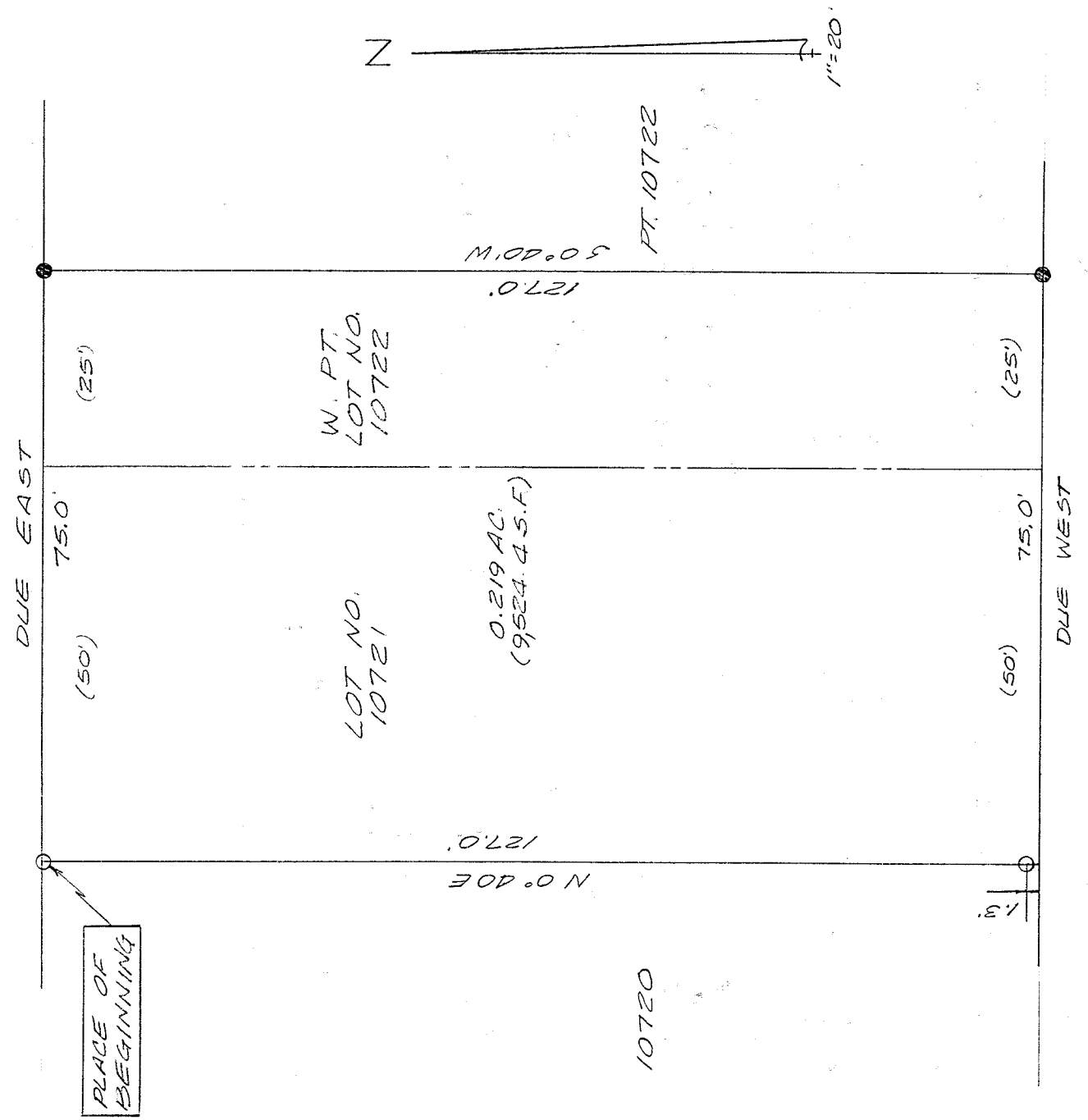

PLACE OF BEGINNING

○ I.P. FOLIO  
 ● 5/8" IRON PIN SET WITH CAP NO. 6252

Bearings are from an assumed meridian and for the purpose of angular measurement only.

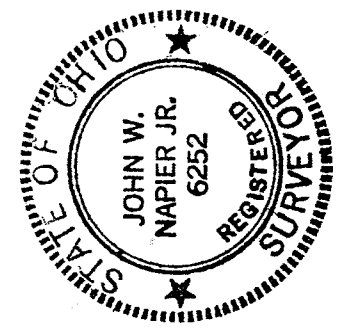
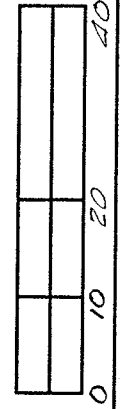

NEW SURVEY OF EXISTING PARCEL TAX MAP APPROVED  
 INITIAL: *JW* DATE: 10/28/97

*JW Napier* 10/28/97  
 JOHN W. NAPIER, JR.  
 REG. SURVEYOR NO. 6252

I-404

H-404

DESCRIPTION-----LICHTENWALTER

Being Lot Number 10721 and Part of Lot Number 10722 of the consecutively numbered lots of the City of Mansfield, Richland County, Ohio and more particularly described as follows:

Beginning at an iron pin found at the northwest corner of Lot 10721, said point also being on the south line of Broadview Road;

thence DUE EAST, 75.0 feet, along the north line of Lot Number 10721 and 10722, also being the south line of Broadview Road, to an iron pin set;

thence S 0°40' W, 127.0 feet, to an iron pin set on the south line of Lot Number 10722;

thence DUE WEST, 75.0 feet, along the south line of Lot Number 10722 and Lot Number 10721 to the southwest corner of said Lot Number 10721, said point referenced by an iron pin found N 0° 40' E, 1.3 feet;

thence N 0°40' E, 127.0 feet, along the West line of Lot Number 10721, passing an iron pin found at 1.3 feet, to the place of beginning and containing 0.219 acres of land, more or less, and subject to all legal highways and easements of record. All in accordance with a survey and plat prepared by:

  
John W. Napier Jr.  
Registered Surveyor No. 6252

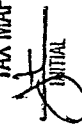
NEW SURVEY  
OF EXISTING PARCEL  
TAX MAP APPROVED  
 INITIAL  
10/29/97 DATE