

I-390

PLAT OF BOUNDARY SURVEY  
GUNTHER STAHLKE  
LOT 3662, PLAT VOL. 24, PG. 57  
CITY OF SHELBY, RICHLAND COUNTY, OHIO

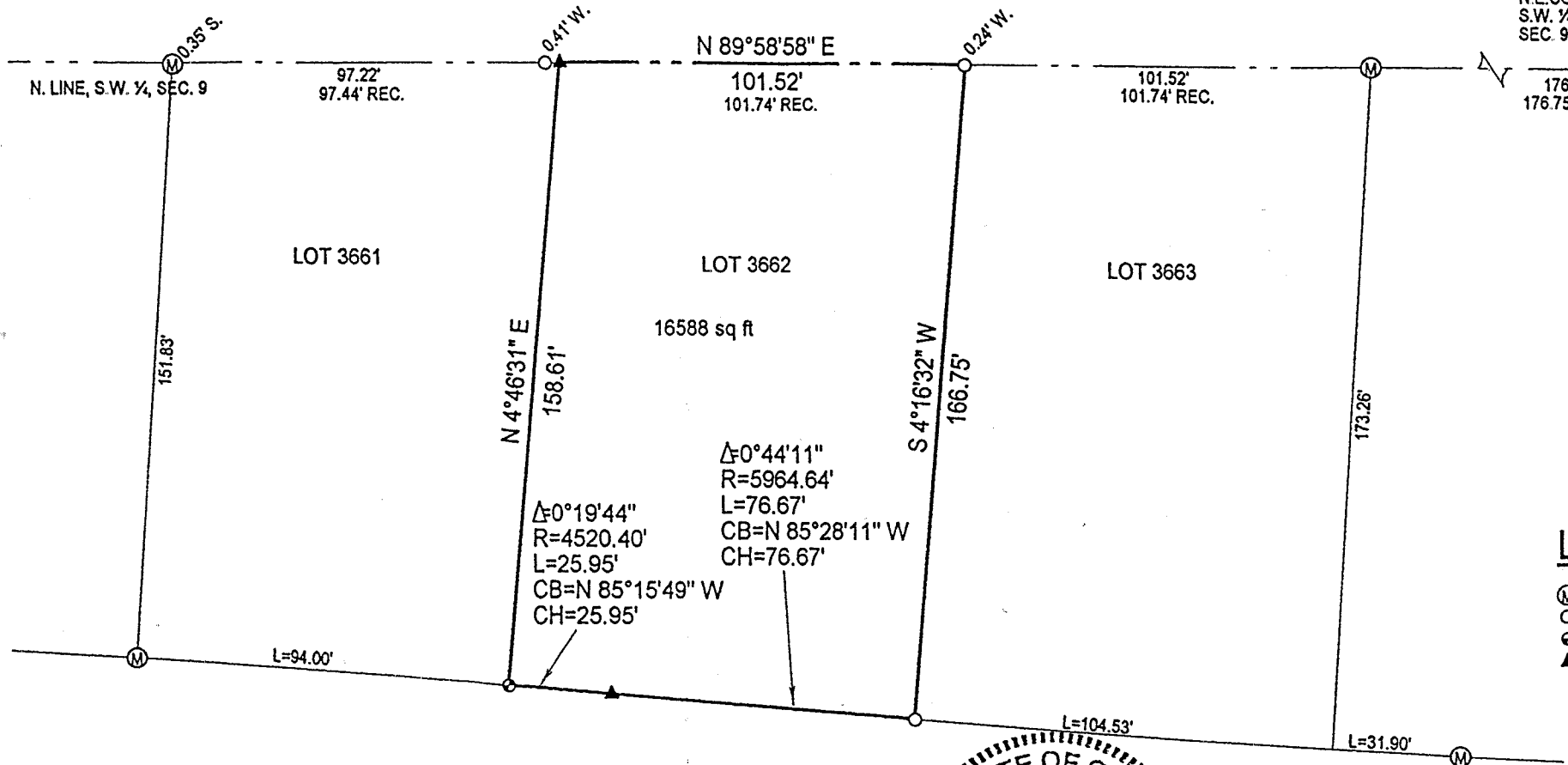

N.E. COR.  
S.W. 1/4  
SEC. 9  
176.91'  
176.75' REC.

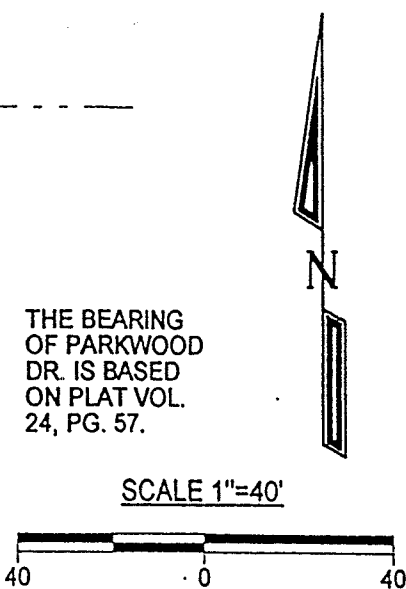

THE BEARING  
OF PARKWOOD  
DR. IS BASED  
ON PLAT VOL.  
24, PG. 57.

Legend

- Ⓜ Magnetic Capped Iron Pin Monument Found
- Iron Pipe Found
- ⊙ Drillhole and Cross Set
- ▲ 5/8" Iron Pin Set with Cap Stamped "Kelser 7871"

PARKWOOD DR. 50'

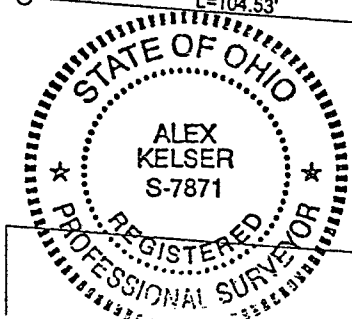

NEW SURVEY  
OF EXISTING PARCEL  
TAX MAP APPROVED  
EAK 10-27-97  
INITIAL DATE  
NO LEGAL

Kelser Surveying  
450 MARION AVE.  
MANSFIELD, OHIO 44903  
419-522-7242

Alex Kelser  
RLS #7871

DATE:	10/12/97
JOB NO.:	S28497Z

030-I