

I-389

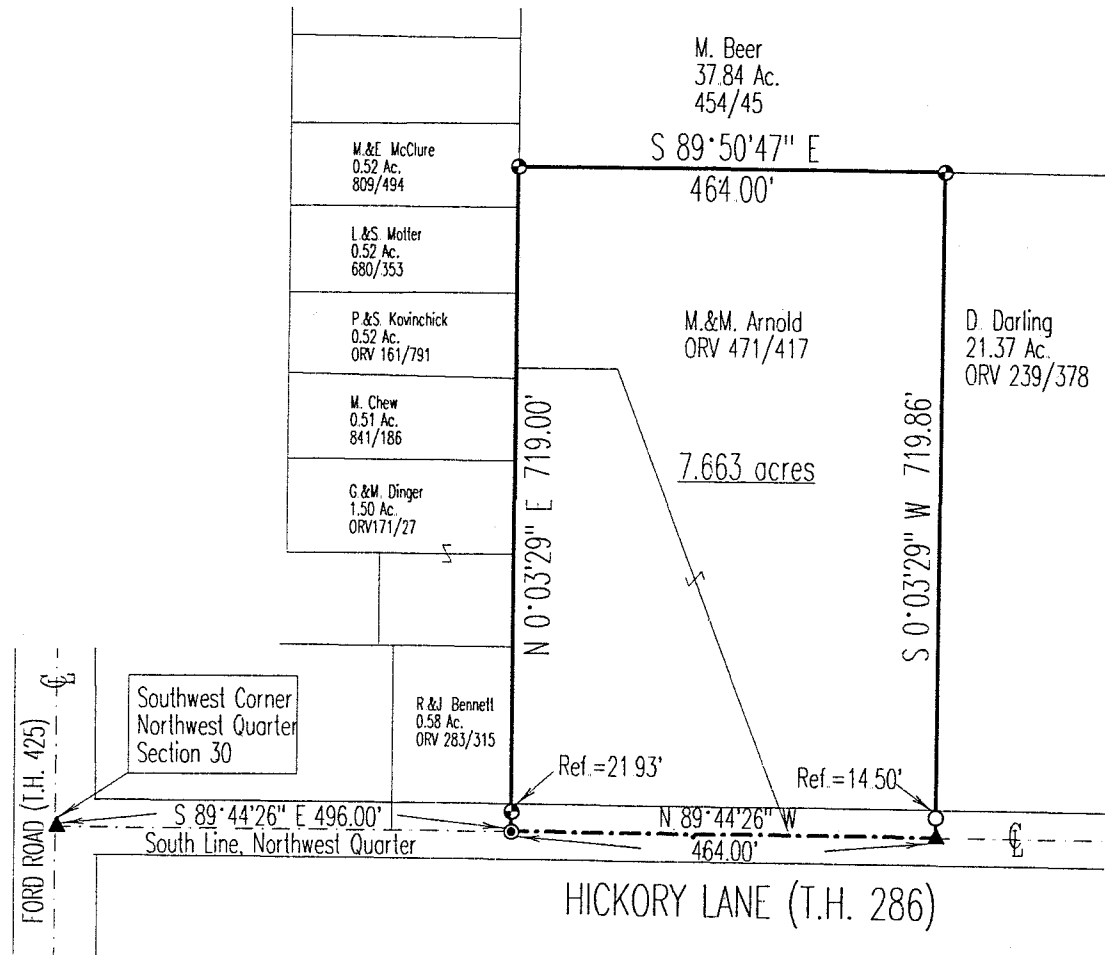

**SURVEY PLAT**  
 For Mike Arnold  
 Part Northwest Quarter, Section 30  
 Township 23, Range 17  
 Mifflin Township  
 Richland County, Ohio

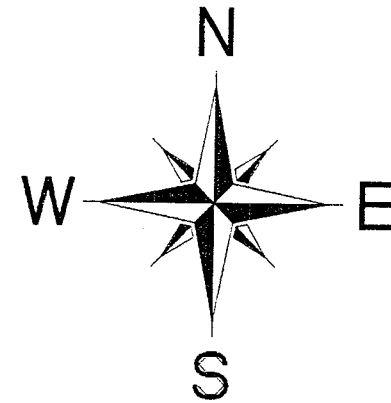

Scale : 1" = 200'

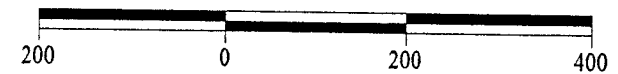

Bearings are based on ORV 239, page 378.

**LEGEND**

- Iron pin set with cap stamped "CLANCY 7178"
- Iron pin found
- ⊙ PK spike set
- ▲ Railroad Spike found

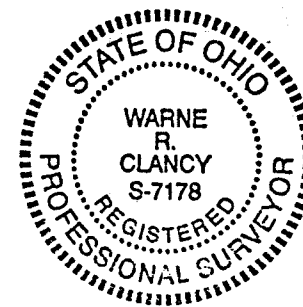

**NEW SURVEY  
 OF EXISTING PARCEL  
 TAX MAP APPROVED**  
 EAK 10-27-97  
 INITIAL DATE

*Warne R. Clancy*  
 Warne R. Clancy P.S. #7178

DATE: 10/22/97  
 JOB NO.: W102197

SURVEY DESCRIPTION

PART NORTHWEST QUARTER, SECTION 30  
MIFFLIN TOWNSHIP, T-23, R-17  
RICHLAND COUNTY, OHIO

T-389

Situated in the Township of Mifflin, County of Richland, State of Ohio, and being a part of the Northwest Quarter of Section 30 of Township 23, Range 17, more particularly described as follows:

Commencing for the same at a railroad spike found marking the southwest corner of said northwest quarter, the same being the intersection of the centerlines of Ford Road (T.H. 425) and Hickory Lane (T.H. 286); Thence, South 89 degrees 44 minutes 26 seconds East with the south line of said quarter and said Hickory Lane centerline, a distance of 496.00 feet to a PK spike set marking the southeast corner of an existing 0.58 acre parcel owned by R.&J. Bennett (ORV 283/315), the Place of Beginning;

Thence, North 00 degrees 03 minutes 29 seconds East with the east line of said 0.58 acres and its northerly projection, passing an iron pin set for reference at 21.93 feet, a distance of 719.00 feet to an iron pin set marking the southwest corner of an existing 37.84 acre parcel owned by M. Beer (454/45);

Thence, South 89 degrees 50 minutes 47 seconds East with the south line of said 37.84 acres, a distance of 464.00 feet to an iron pin set marking the northwest corner of an existing 21.37 acre parcel owned by D. Darling (ORV 239/378);

Thence, South 00 degrees 03 minutes 29 seconds West with the west line of said 21.37 acres, passing an iron pin found for reference at 705.36 feet, a distance of 719.86 feet to a railroad spike found marking the southwest corner thereof, the same being a point on said quarter and said Hickory Lane centerlines;

Thence, North 89 degrees 44 minutes 26 seconds West with said quarter and centerlines, a distance of 464.00 feet to the Place of Beginning, containing 7.663 acres according to survey by Warne R. Clancy, Professional Surveyor #7178, on October 21, 1997.

Iron pins set are #5 rebars with caps stamped "CLANCY 7178".

Bearings are based on ORV 239, page 378.

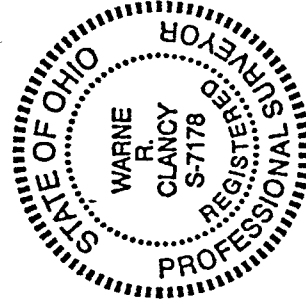

NEW SURVEY  
OF EXISTING PARCEL  
TAX MAP APPROVED  
WAR INITIAL 10-27-97 DATE

*Warne R. Clancy*  
Warne R. Clancy  
Professional Surveyor #7178