

I-388

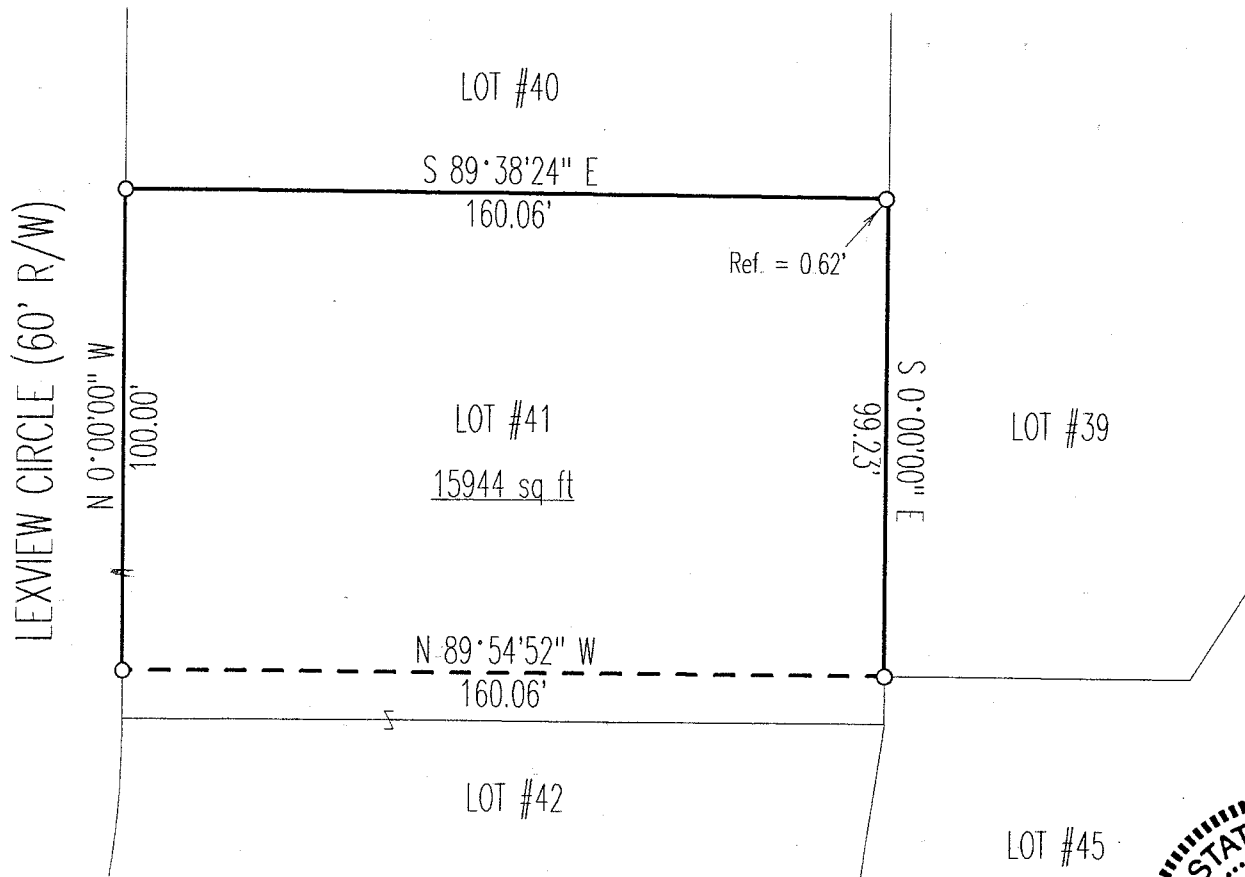

**SURVEY PLAT**  
 For Gerald Mangrich  
 Part Lot #41  
 Lex-View Allotment  
 Part Southeast Quarter, Section 6  
 Washington Township, T-20, R-18  
 Richland County, Ohio

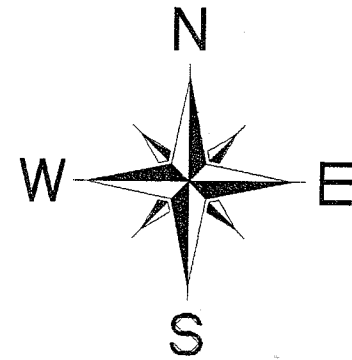

Scale : 1" = 40'

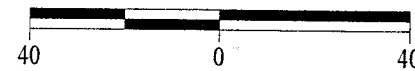

Bearings are based on an assumed meridian.



**LEGEND**

○ Iron pin found

NEW SURVEY  
 OF EXISTING PARCEL  
 TAX MAP APPROVED  
 INITIAL DATE  
 EAK 10-27-97

*Warne R. Clancy*  
 Warne R. Clancy P.S. #7178

DATE: 10/21/97  
 JOB NO.: W102097

I-3000

H-3000

SURVEY DESCRIPTION

PART LOT #41  
LEX-VIEW ALLOTMENT  
PART SOUTHEAST QUARTER, SECTION 6  
WASHINGTON TOWNSHIP, T-20, R-18  
RICHLAND COUNTY, OHIO

Situated in the Township of Washington, County of Richland, State of Ohio, and being a part of the Southeast Quarter of Section 6 of Township 20, Range 18, and also being a part of Lot #41 of the Lex-View Allotment as recorded in Plat Book 18, page 167 of the plat records of said county, more particularly described as follows:

Beginning for the same at an iron pin found marking the northwest corner of said Lot #41, the same being a point on the east right-of-way of Lexview Circle (60' R/W);

Thence, South 89 degrees 38 minutes 24 seconds East with the north line of said lot, passing an iron pin found for reference at 159.44 feet, a distance of 160.06 feet to the northeast corner of said lot;

Thence, South 00 degrees 00 minutes 00 seconds East with the east line of said lot, a distance of 99.23 feet to an iron pin found;

Thence, North 89 degrees 54 minutes 52 seconds West, a distance of 160.06 feet to an iron pin found on said east right-of-way;

Thence, North 00 degrees 00 minutes 00 seconds West with said right-of-way, a distance of 100.00 feet to the Pace of Beginning containing 15,944 square feet according to survey by Warne R. Clancy, Professional Surveyor #7178, on October 20, 1997.

Bearings are based on an assumed meridian.

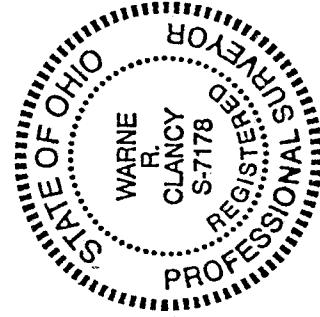

*Warne R. Clancy*

Warne R. Clancy  
Professional Surveyor #7178

NEW SURVEY  
OF EXISTING PARCEL  
TAX MAP APPROVED

*WAR*  
INITIAL

10-21-97