

I-386

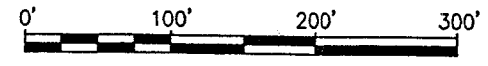
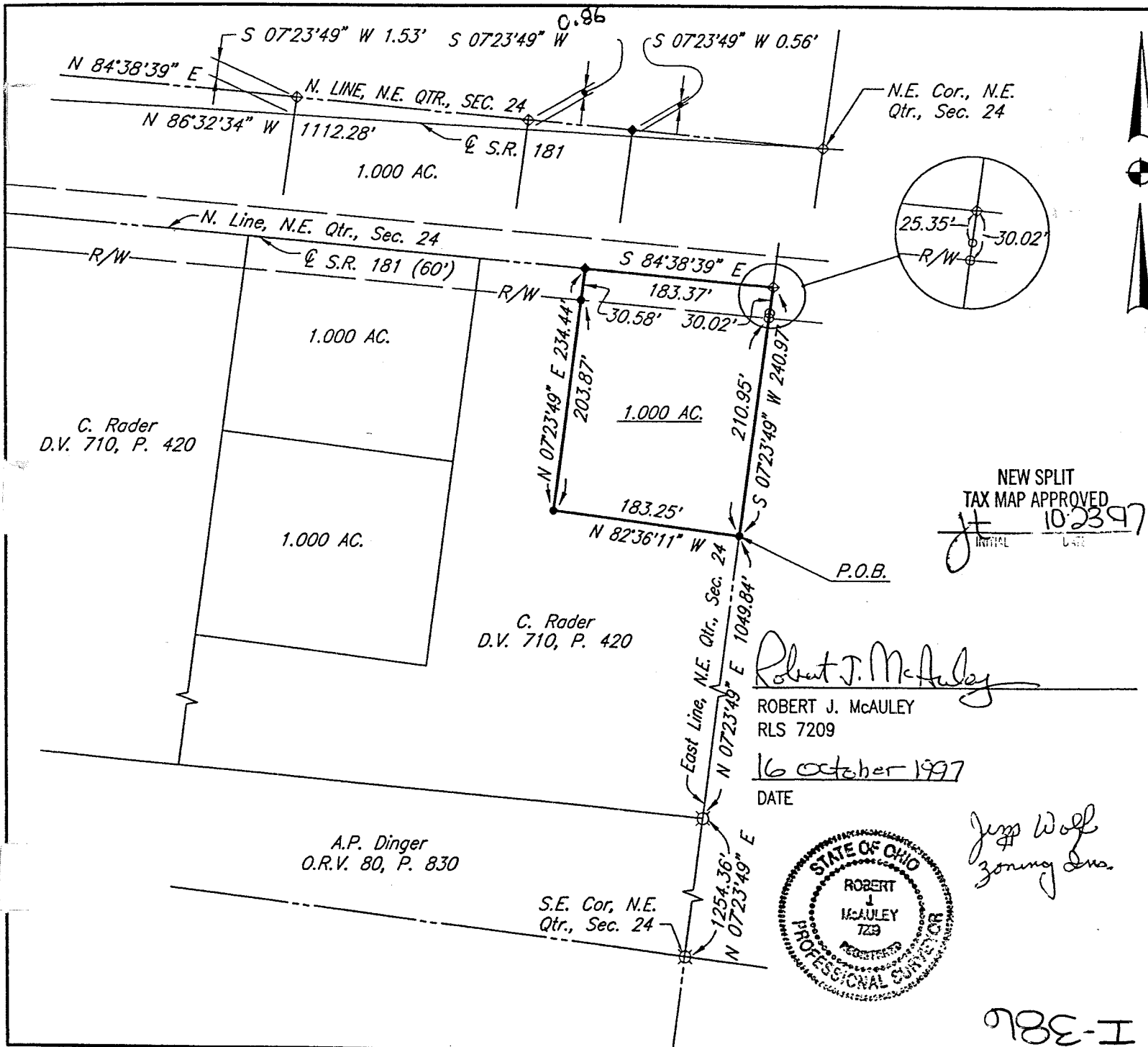

SCALE 1"=100'

LEGEND

- - 5/8" DIA. x 30" REBAR SET WITH PLASTIC CAP STAMPED "RICHLAND ENG. RLS 7209".
- ◆ - RAILROAD SPIKE SET
- ⊠ - SURVEY MARKER FOUND WITH CAP STAMPED "SEILER 6869"
- - IRON PIN FOUND
- ⊕ - RAILROAD SPIKE FOUND
- ⊗ - 5/8" DIA. x 30" REBAR FOUND WITH PLASTIC CAP STAMPED "RICHLAND ENG. RLS 7209".

BASIS OF BEARINGS
 ALL BEARINGS ARE BASED ON THE EAST LINE OF THE NORTHEAST QUARTER OF SECTION 24 BEARING BEING NORTH 7°23'49" EAST AS CALLED FOR IN OFFICIAL RECORD VOLUME 80, PAGE 830.

Robert J. McAuley
 ROBERT J. MCAULEY
 RLS 7209

16 October 1997
 DATE

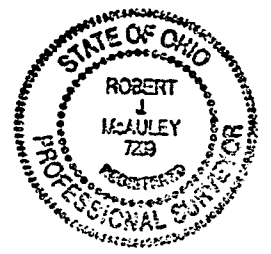

Jess Wolf
 Zoning Insp.

08E-I

0 / 0

RICHLAND ENGINEERING LIMITED
 MANSFIELD, OHIO

PLAT OF SURVEY FOR STAR HOMES
 SITUATED IN THE
 TOWNSHIP OF SANDUSKY,
 COUNTY OF RICHLAND,
 STATE OF OHIO
 AND BEING PART OF THE NORTHEAST QUARTER
 OF SECTION 24, TOWNSHIP 20, RANGE 20

DESIGNED	DRAWN	TRACED	CHECKED	REVIEWED	DATE	REVISED
	GEW					

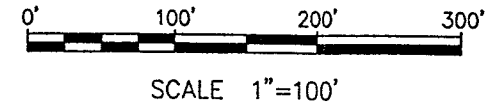
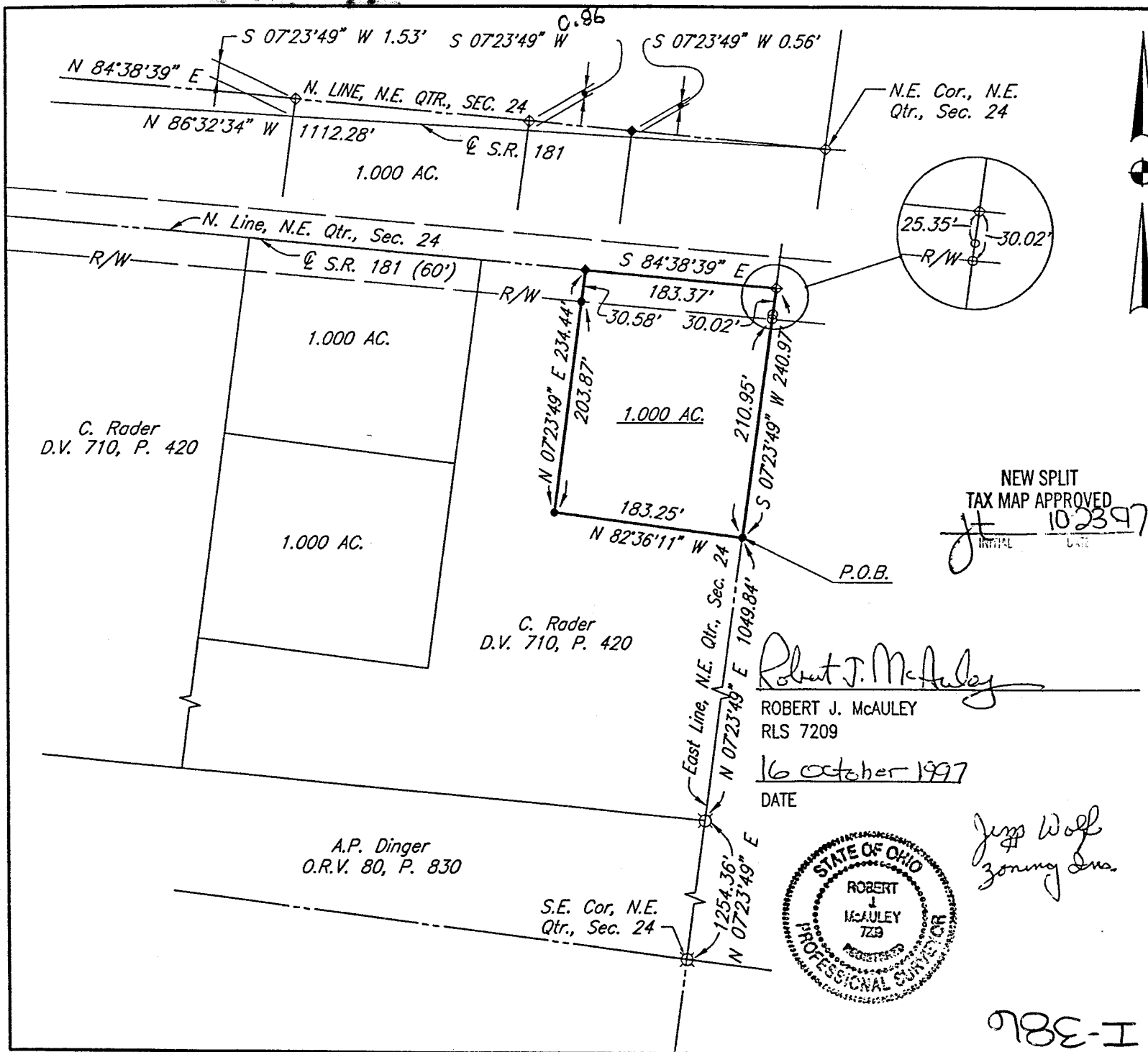

LEGEND

- - 5/8" DIA x 30" REBAR SET WITH PLASTIC CAP STAMPED "RICHLAND ENG. RLS 7209".
- ◆ - RAILROAD SPIKE SET
- ⊠ - SURVEY MARKER FOUND WITH CAP STAMPED "SEILER 6869"
- - IRON PIN FOUND
- ⊕ - RAILROAD SPIKE FOUND
- ⊗ - 5/8" DIA x 30" REBAR FOUND WITH PLASTIC CAP STAMPED "RICHLAND ENG. RLS 7209".

BASIS OF BEARINGS
 ALL BEARINGS ARE BASED ON THE EAST LINE OF THE NORTHEAST QUARTER OF SECTION 24 BEARING BEING NORTH 7°23'49" EAST AS CALLED FOR IN OFFICIAL RECORD VOLUME 80, PAGE 830.

NEW SPLIT
 TAX MAP APPROVED
Jt 10/23/97
 INITIAL DATE

Robert J. McAuley
 ROBERT J. MCAULEY
 RLS 7209

16 October 1997
 DATE

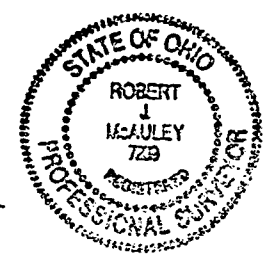

Jerry Wolf
Zoning Dir.

078E-I

0 / 0

RICHLAND ENGINEERING LIMITED
 MANSFIELD, OHIO

PLAT OF SURVEY FOR STAR HOMES
 SITUATED IN THE
 TOWNSHIP OF SANDUSKY,
 COUNTY OF RICHLAND,
 STATE OF OHIO
 AND BEING PART OF THE NORTHEAST QUARTER
 OF SECTION 24, TOWNSHIP 20, RANGE 20

DESIGNED	DRAWN	TRACED	CHECKED	REVIEWED	DATE	REVISED
	GEW					