

I-384

SURVEY PLAT 2.737 ACRES
N.E. 1/4 SEC 21 T22 R18
FRANKLIN TOWNSHIP
RICHLAND COUNTY OHIO

FOR R.C. WOLF
OCTOBER 18 1996

James D. Mawhorr
JAMES D. MAWHORR
REG SURVEYOR NO 16690

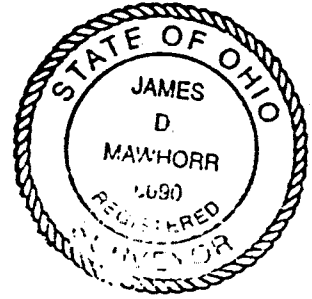

BEARINGS ASSUMED
BASED ON MAWHORR
SURVEY AUG. 8 1994

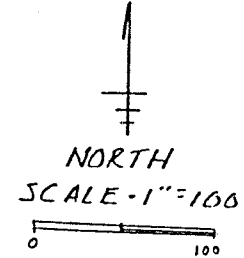

- △ RAILROAD SPIKE FOUND
- IRON PIN FOUND
- IRON PIN SET W/ CAP
MAWHORR 6690

SE CORNER
NE 1/4 SEC 21

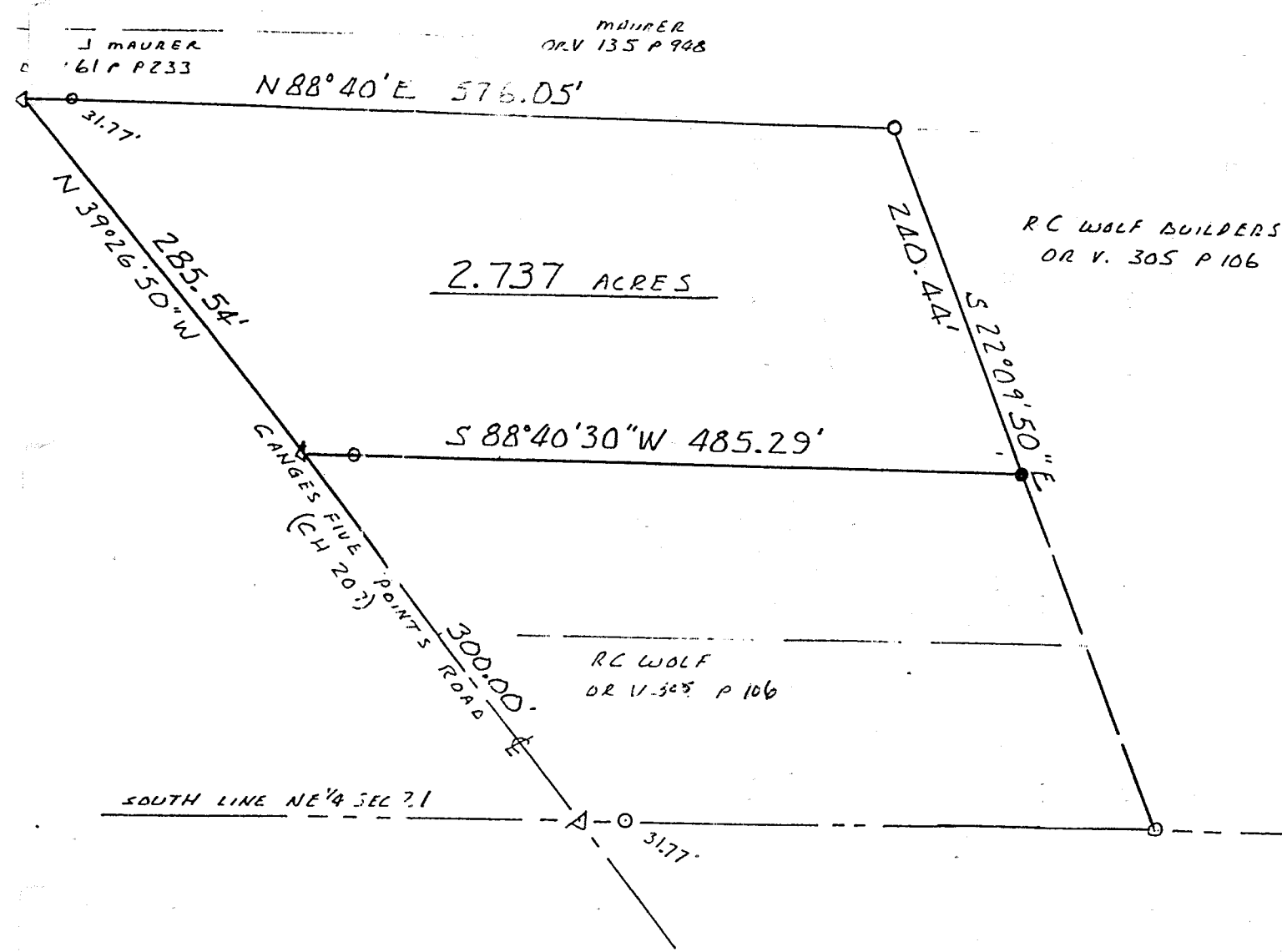

NEW SPLIT
TAX MAP APPROVED
INITIAL DATE
10/23/96

Austin Nolen
Zone Inspector
Franklin Township
10/23/96
I-384-I

I-384

I-384

I-384

Legal Description
2.737 Acres R.C. Wolf

Situated in the Township of Franklin, County of Richland, State of Ohio, and known as being part of the Northeast Quarter of Section 21, Township 22, Range 18, and more particularly described as follows;

Commencing at a railroad spike found at the intersection of Ganges Five Points Road (C.H.207) and the South line of the Northeast Quarter of Section 21; thence North 39 deg. 26 min. 50 sec. West along the center of Ganges Five Points Road a distance of 300.00 feet to a railroad spike found which is the True Place of Beginning;

thence continuing North 39 Deg. 26 min. 50 sec. West along the center of Ganges Five Points Road a distance of 285.54 feet to a railroad spike found;

thence North 88 deg. 40 min. East a distance of 576.05 feet to an iron pin found;

thence South 22 deg. 09 min. 50 sec. East a distance of 240.44 feet to an iron pin set;

thence South 88 deg. 40 min. 30 sec. West a distance of 485.29 feet to the True Place of Beginning, containing 2.737 acres of land more or less, but subject to all legal highways and easements of record.

Bearings assumed, based on Mawhorr survey dated August 8, 1994. Iron pins set with caps "Mawhorr 6690".

October 18, 1996
James D. Mawhorr
Reg. Surveyor No. 6690



NEW SPLIT
TAX MAP APPROVED
INITIAL DATE
10/20/97