

I-383

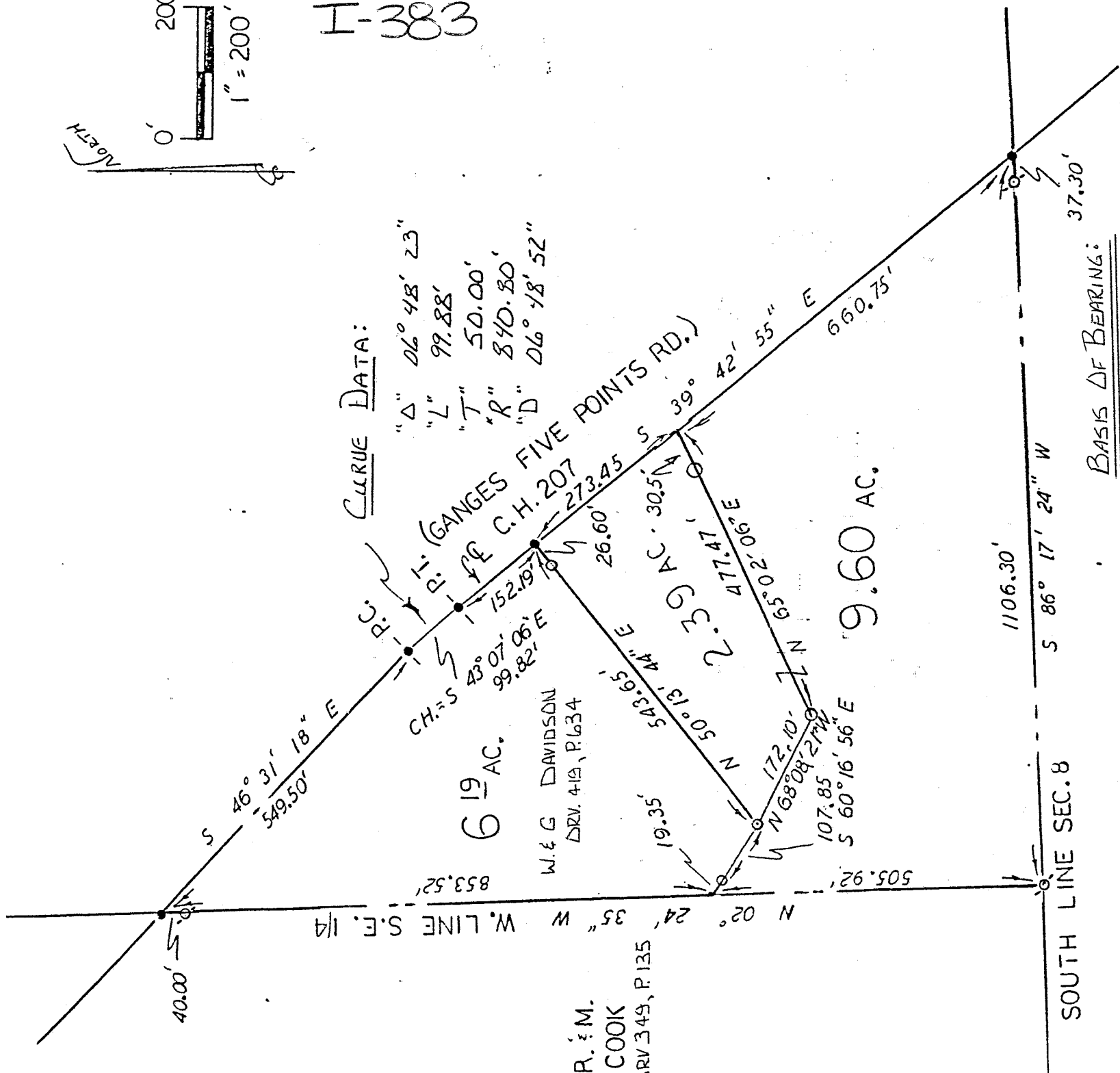

NEW SURVEY
OF EXISTING PARCEL
TAX MAP APPROVED
BEAK INITIAL DATE
10-23-97

BASIS OF BEARING:
ASSUMED.

SOUTHEAST QUARTER
SEC. 8, T-22, R-18
FRANKLIN TOWNSHIP
RICHLAND COUNTY
OHIO

LEGEND:

[Signature]

STEVEN H. RIEDEL
OHIO SURVEYOR 7016
MAY 29, 1992

- - 5/8" REBAR W/ CAP
- - SURVEY NAIL SET
- - EXISTING TRAN P, P, F



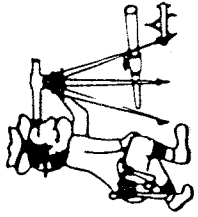

Phone (419) 683-1951

Riedel Land Surveying Company

712 N. Henry St.
Crestline, Ohio 44827

I-383

September 24, 1997
Ingold Property (9.60 acres)
rfr8sea

Situated in the Township of Franklin, County of Richland, State of Ohio and being part of the Southeast quarter of Section 8, T-22, R-18, and being more fully described as follows:

Beginning at an existing survey nail at the intersection of the South line of Section 8 with the centerline of County Highway 207 (Ganges Five Points Road);

thence running South 86 deg. 17 min. 24 sec. West along the South line of Section 8 (passing an existing iron pipe at 37.30 feet) for a total distance of 1106.30 feet to an existing iron pipe on the West line of the Southeast quarter of Section 8;

thence turning and running North 02 deg. 24 min. 35 sec. West along said West line for 505.92 feet;

thence turning and running South 60 deg. 16 min. 56 sec. East (passing an existing 5/8 inch rebar at 19.35 feet) for a total distance of 127.20 feet to an existing 5/8 inch rebar;

thence turning and running South 68 deg. 08 min. 21 sec. East for 172.10 feet to an existing 5/8 inch rebar;

thence turning and running North 65 deg. 02 min. 06 sec. East (passing a 5/8 inch rebar set at 446.97 feet) for a total distance of 477.47 feet to the centerline of County Highway 207;

thence turning and running South 39 deg. 42 min. 55 sec. East along said centerline for 660.75 feet to the place of beginning.

All 5/8 inch rebars set have a plastic cap stamped "PS 7016".

The above described parcel has a calculated area of 9.60 acres of land according to a survey made on July 10, 1997 and May 29, 1992 by Steven H. Riedel, Ohio surveyor 7016.

Basis of Bearings: Survey Index B page 423

NEW SURVEY
OF EXISTING PARCEL
TAX MAP APPROVED
EAK INITIAL 10-23-97 DATE