

I-380

PROPERTY OWNER CLARK GADDIS
 ADDRESS 183 HURON STREET
 BUYER
 VILLAGE BELLVILLE
 COUNTY RICHLAND
 MORTGAGE COMPANY
 TITLE COMPANY MIDLAND TITLE AGENCY

MORTGAGE INSPECTION AND PROPERTY SURVEY

I HEREBY STATE THAT AN INSPECTION OF THE ABOVE PROPERTY HAS BEEN MADE, THAT THERE ARE NO ENCROACHMENTS OR EASEMENTS VISIBLE ON THE GROUND OTHER THAN THOSE SHOWN ABOVE. THIS INSPECTION PROVIDED FOR TITLE COMPANY AND/OR LENDER ONLY.

ABOVE PROPERTY DOES NOT LIE WITHIN A FLOOD HAZARD AREA.
 F.I.R.M. MAP # 390604 0001 A DATE: MARCH 16, 1989

BASIS OF BEARINGS:
 ASSUMED

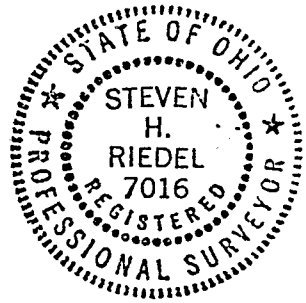
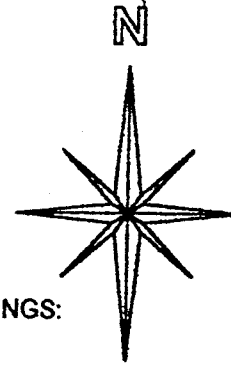

STEVEN H. RIEDEL
 OHIO SURVEYOR 7016
 OCTOBER 15, 1997
 BE180

HURON STREET 60'

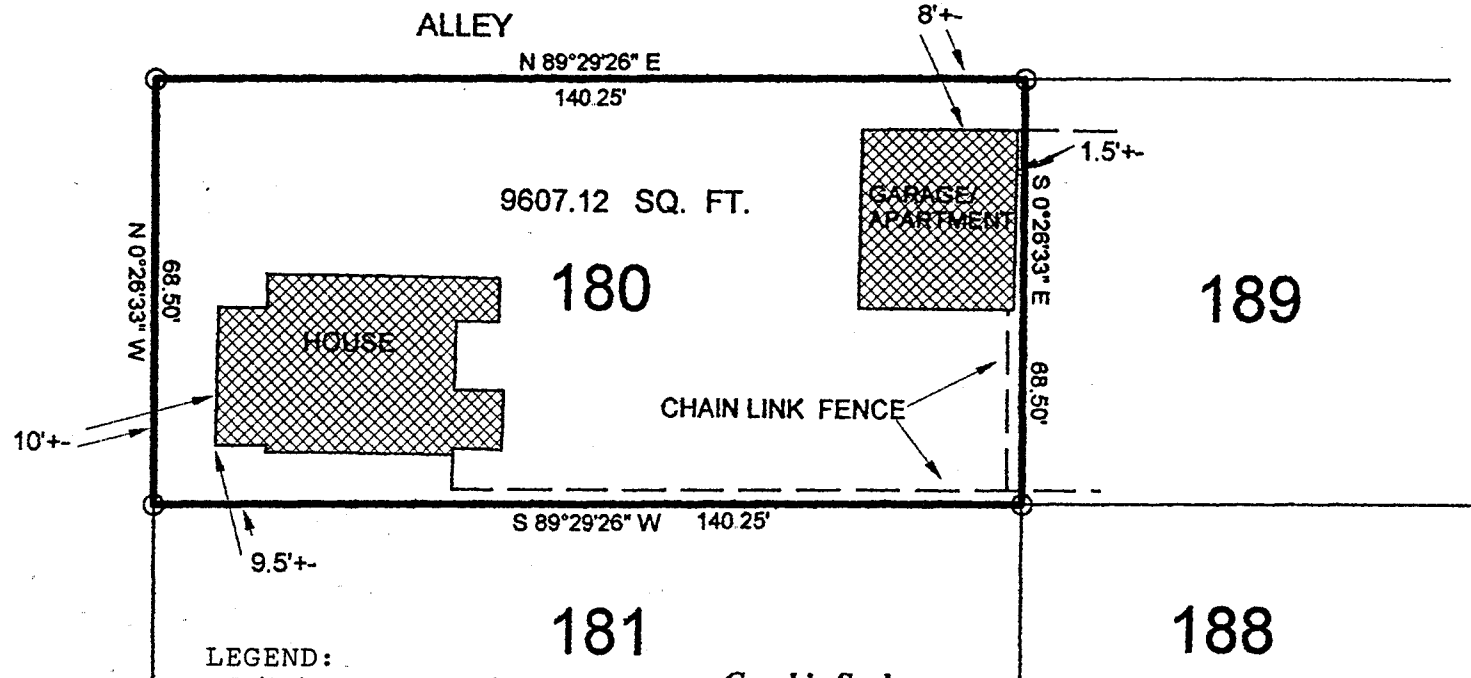

LEGEND:
 ○ - 5/8 inch rebar w/cap stamped
 "PS7016" set

Graphic Scale

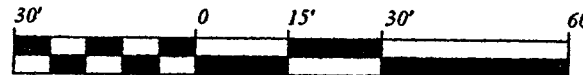

188

NEW SURVEY
 OF EXISTING PARCEL
 TAX MAP APPROVED
 EAK 10-23-97
 INITIAL NO DATE LEGAL

08E-I

I-380