

PLAT OF SURVEY FOR

G. M. HAZLETT

I-379

SECTION 7 LOT # ~
 TOWNSHIP 23 CITY / VILLAGE ~
 RANGE 17 MIFFLIN TOWNSHIP
 QUARTER N.E. RICHLAND COUNTY, OHIO

LEGEND:

- ▲ - P.K. NAIL FOUND
- △ - P.K. NAIL SET
- - RAILROAD SPIKE FOUND
- - RAILROAD SPIKE SET
- - FENCE POST FOUND
- - IRON PIN FOUND
- - IRON PIN SET - CAPPED
- - BLUNK 6320 "

H-379

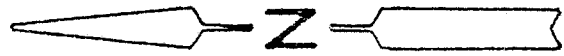
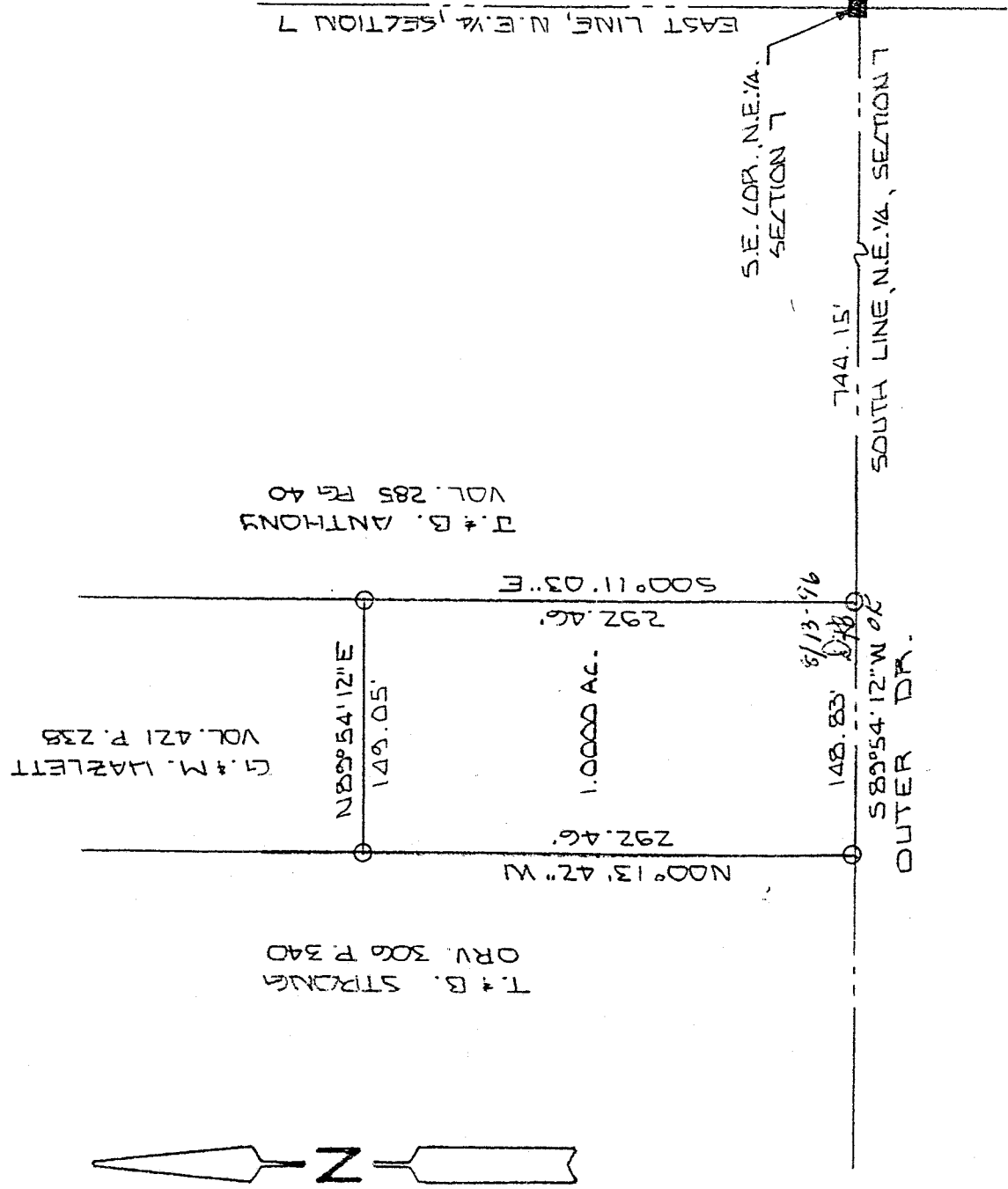

NEW SPLIT
 TAX MAP APPROVED
 INITIAL [Signature] DATE 10/28/97

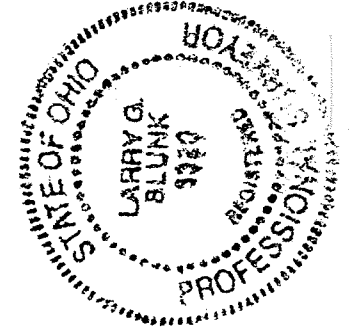

BASIS OF BEARINGS: BEARINGS SHOWN HEREON ARE TO AN ASSUMED AZIMUTH ARE USED TO DENOTE ANGLES ONLY.
 I HEREBY CERTIFY THAT THE ABOVE PLAT AND THE FIELD SURVEY IT REPRESENTS ARE TRUE TO THE BEST OF MY KNOWLEDGE

Larry G. Blunk
 LARRY G. BLUNK

PROFESSIONAL SURVEYOR # 6320

AUG 11 1996
 DATE

E-379

H-379

DESCRIPTION
FOR

G. & M. HAZLETT

Located in the Township of Mifflin, County of Richland, State of Ohio and being a part of the Northeast Quarter of Section 7, Township 23, Range 17 and more particularly described as follows:

Beginning at a concrete monument found in the Southeast Corner of the Northeast Quarter of Section 7.

Thence S 89 degrees 54' 12" W along the south line of the Northeast Quarter of Section 7 a distance of 744.15 feet to an iron pin set and the True Place of Beginning.

Thence continuing S 89 degrees 54' 12" W along the south line of the Northeast Quarter of Section 7 a distance of 148.83 feet to an iron pin set.

Thence N 00 degrees 13' 42" W a distance of 292.46 feet to an iron pin set.

Thence N 89 degrees 54' 12" E a distance of 149.05 feet to an iron pin set.

Thence S 00 degrees 11' 03" E a distance of 292.46 feet to the True Place of Beginning and containing 1.0000 acre more or less but subject to all legal highways also all easements of record.

Basis of Bearings: Bearings shown hereon are to an assumed azimuth and are used to denote angles only.

Larry G. Blunk, P.S. 6320
August 11, 1996

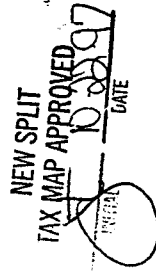
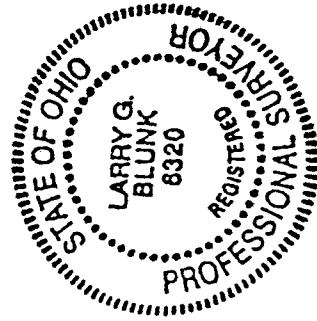

22-7