

1
Description for Paul Myers based upon a survey done in November 1973 and herein being revised.

Being a part of the Northeast Quarter of Section 1, Township 20, Range 18, Washington Township, Richland County, Ohio, and more fully described as follows:

BEGIN AT The Northeast corner of said Quarter Section. THENCE North 82 degrees 58 minutes East along the North line of said Quarter Section 747.6 feet. THENCE South 3 degrees 57 minutes East and passing through a $\frac{1}{2}$ inch iron pin set in concrete by the aforementioned 1973 survey a distance of 346.86 feet to a $\frac{1}{2}$ inch iron pin set in concrete and marking the PRINCIPAL PLACE of BEGINNING for the parcel herein described. THENCE South 3 degrees 57 minutes East a distance of 264.14 feet to a $\frac{1}{2}$ inch iron pin set in concrete set from the 1973 survey. THENCE South 82 degrees 58 minutes West a distance of 289.78 feet to a $\frac{1}{2}$ inch iron pin set in concrete by said 1973 survey. THENCE North 1 degree 14 minutes a distance of 266.52 feet to a $\frac{1}{2}$ inch iron pin set in concrete by said 1973 survey. THENCE North 82 degrees 58 minutes East a distance of 265.66 feet to the PRINCIPAL PLACE of BEGINNING and contains 1.68 acres more or less but subject to all legal easements of record.

The grantees, his heirs and assigns do hereby covenant and agree that the parcel of land described in this instrument or any portion thereof does not constitute a principal building site under applicable zoning and will not be conveyed by said grantees, heirs and assigns independent and separate from any adjoining or contiguous parcel fronting on a public highway or street.

This description was prepared by James B. Roberts, Registered Ohio Land Surveyor 4279, based upon a survey performed by him in November 1973 and revised by him in October 1997.

NEW SPLIT
TAX MAP APPROVED

~~BAK~~ INITIAL 10-20-97
DATE

Description for Paul Myers based upon a survey done in November 1973 and herein being revised.

Being a part of the Northeast Quarter of Section 1, Township 20, Range 18, Washington Township, Richland County, Ohio, and more fully described as follows:

Beginning for the same at a point in the north line of said Quarter Section a distance of 747.6 ft. South 82 degrees 58 minutes West along the North line of said Quarter Section from the East line of said Quarter Section.
THENCE South 3 degrees 57 minutes East a distance of 346.86 feet, passing through a ½ inch iron pin set in concrete from a November 1973 survey by this surveyor* to a ¼ inch iron pin set in concrete from the previously referred to 1973 survey.
THENCE South 82 degrees 58 minutes West a distance of 265.66 feet to a ½ inch iron pin set in concrete from the previously referred to 1973 survey.

THENCE North 1 degree 14 minutes East 350.00 feet and passing through a ½ inch iron pin set in concrete from the previous mentioned survey* to a point in the centerline of Chew Rd.
THENCE North 82 degrees 58 minutes East along the centerline of Chew Rd. a distance of 234.00 feet to the Place of Beginning and contains 1.986 acres more or less but subject to all legal easements of record.

* a distance of 30.04 feet

** a distance of 30.31 feet

This description was prepared by James B. Roberts, Registered Ohio Land Surveyor 4279, based upon a survey performed by him in November 1973 and revised by him in October 1997.

NEW SURVEY
OF EXISTING PARCEL
TAX MAP APPROVED

BAK
INITIAL

10-20-97
DATE

H-373

I-373

I-373

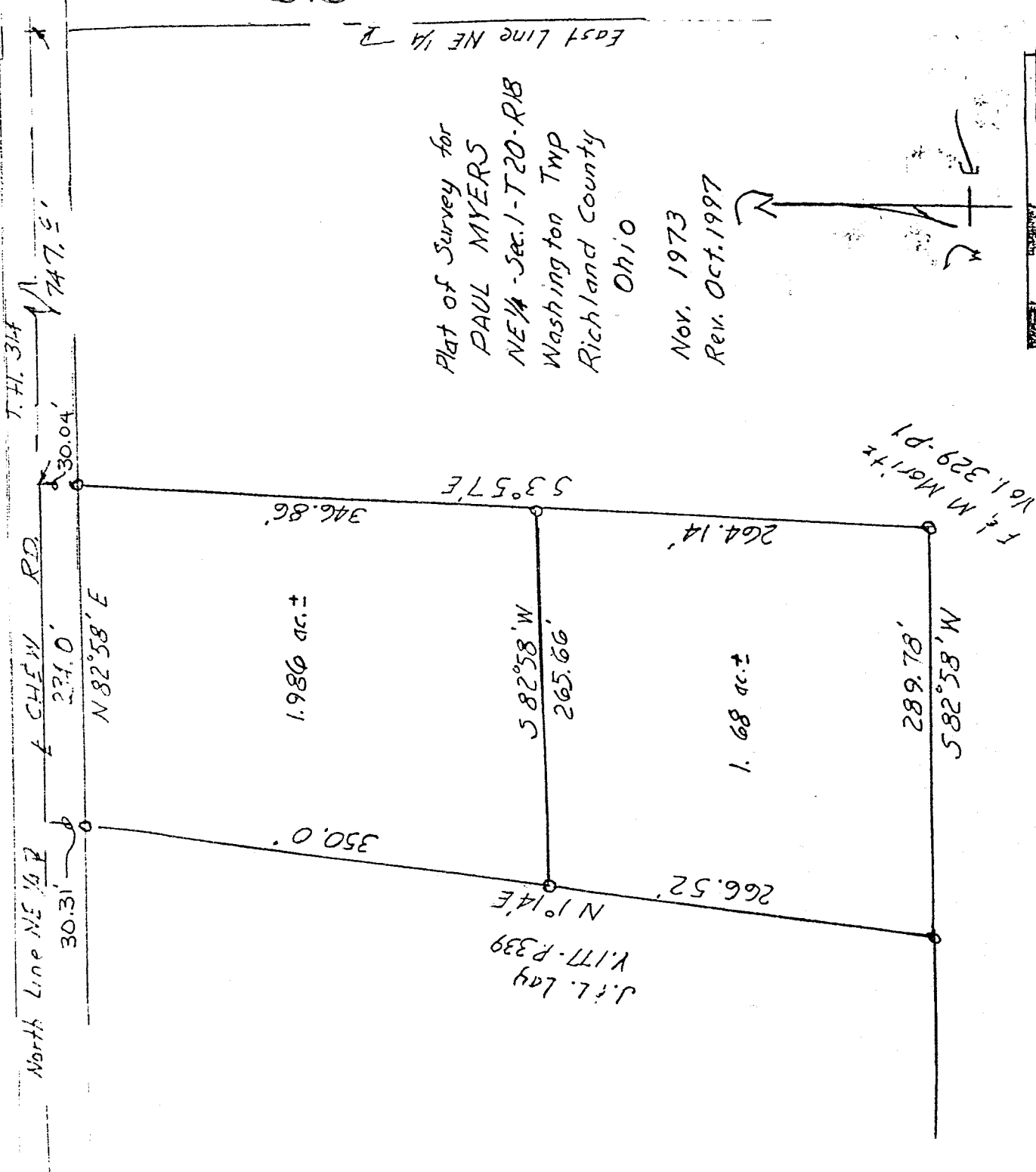

Plat of Survey for
PAUL MYERS
NE 1/4 - Sec. 1 - T. 20 - R. 18
Washington Twp
Richland County
Ohio

Nov. 1973
Rev. Oct. 1997

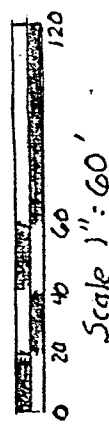
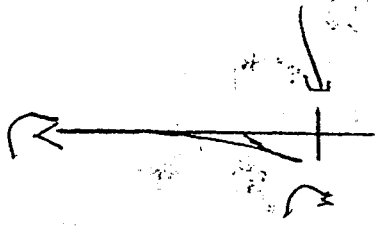

Survey by *James B. Roberts*
James B. Roberts
Reg. Ohio
Surveyor #4279

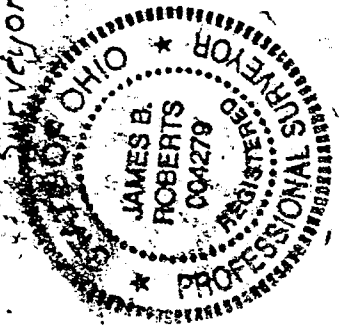

Legend:
-o- Indicates 1/2" Iron Pin
set in concrete by
Nov. 1973 survey.

Bearings are assumed and
are used to express angles
only.

NEW SPLIT
TAX MAP APPROVED
EAK 10.10.97
INITIAL DATE

NEW SURVEY
OF EXISTING PARCEL
TAX MAP APPROVED
EAK 10.20.97
INITIAL DATE