

I-369

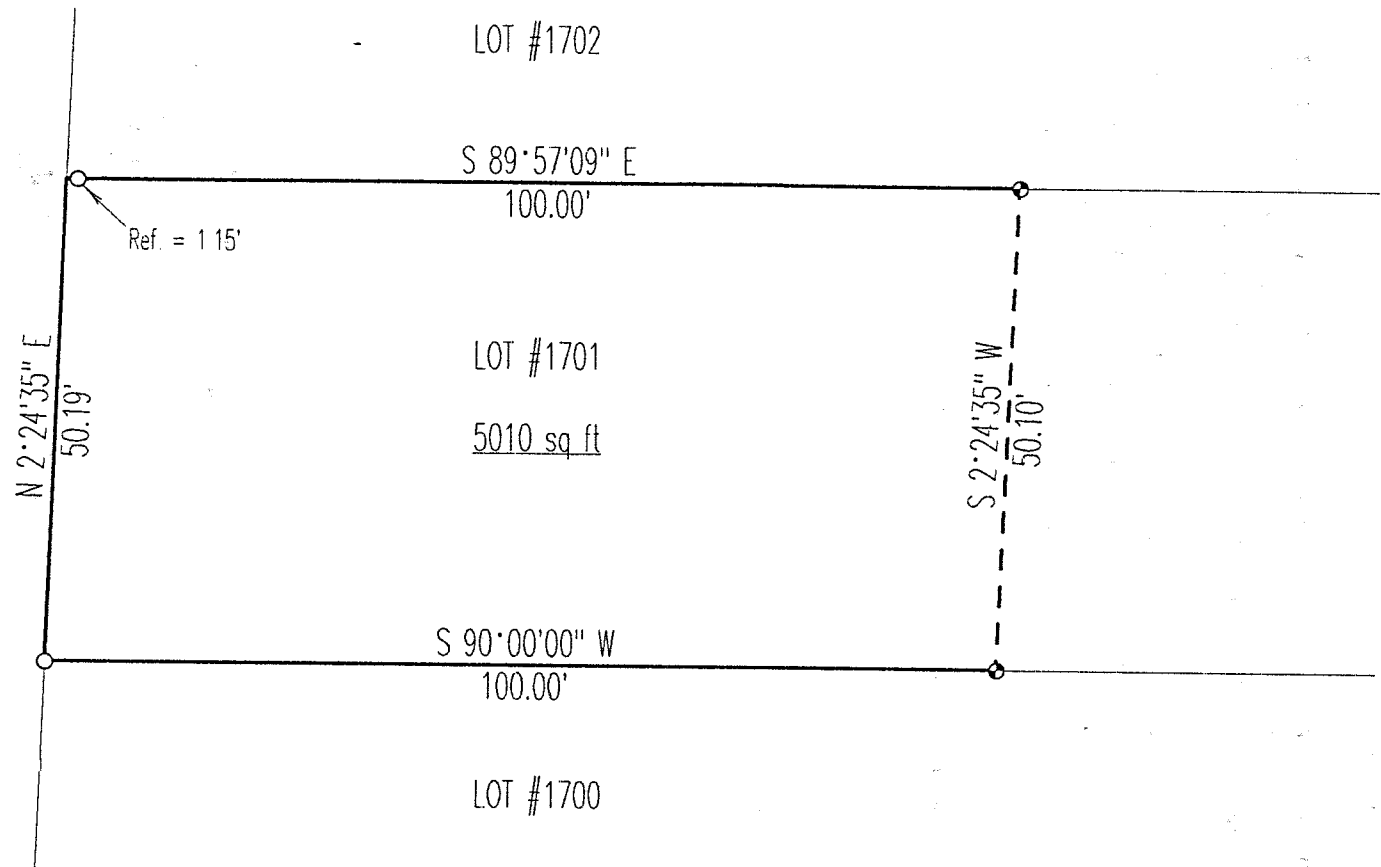

SURVEY PLAT
 For Timothy Detillion
 Part Lot #1701
 City of Shelby
 Richland County, Ohio

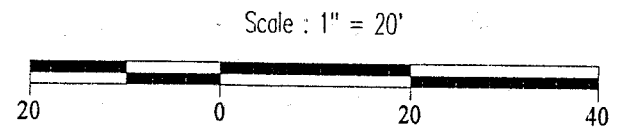
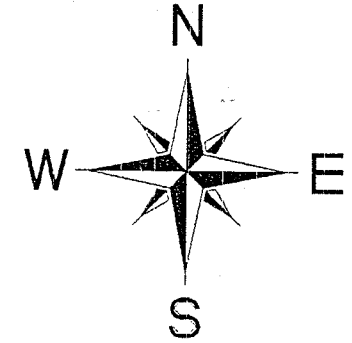

Bearing are based on Survey I-116.

LEGEND

- ⊙ Iron pin set with cap stamped "CLANCY 7178"
- Iron pin found

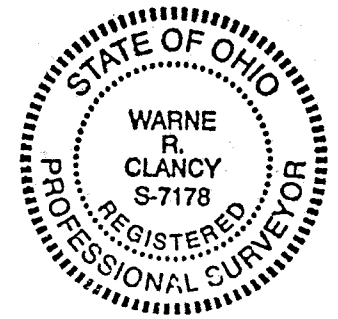

NEW SPLIT
 TAX MAP APPROVED
 INITIAL: *WRC* DATE: 10-15-97

Warne R. Clancy
 Warne R. Clancy P.S. #7178

DATE: 10/8/97
 JOB NO.: W100697

I-369

SURVEY DESCRIPTION

PART LOT #1701
CITY OF SHELBY
RICHLAND COUNTY, OHIO

H-369

Situated in the City of Shelby, County of Richland, State of Ohio, and being a part of Lot #1701 of the consecutively numbered lots of said city as recorded in Plat Book 9, page 6 of the plat records of said county, more particularly described as follows:

Beginning for the same at an iron pin found marking the southwest corner of said Lot #1701;

Thence, North 02 degrees 24 minutes 35 seconds East with the west line of said lot, a distance of 50.19 feet to the northwest corner thereof;

Thence, South 89 degrees 57 minutes 09 seconds East with the north line of said lot, passing an iron pin found for reference at 1.15 feet, a distance of 100.00 feet to an iron pin set;

Thence, South 02 degrees 24 minutes 35 seconds West, a distance of 50.10 feet to an iron pin set on the south line of said lot;

Thence, South 90 degrees 00 minutes 00 seconds West with said south line, a distance of 100.00 feet to the Place of Beginning, containing 5,010 square feet according to survey by Warne R. Clancy, Professional Surveyor #7178, on October 6, 1997.

The grantees, his heirs and assigns do hereby covenant and agree that the parcel of land described in this instrument or any portion thereof does not constitute a principal building site under applicable zoning and will not be conveyed by said grantees, heirs and assigns independent and separate from any adjoining or contiguous parcel fronting on a public highway or street.

Iron pins set are #5 rebars with caps stamped "CLANCY 7178".

Bearings are based on Survey I-116.

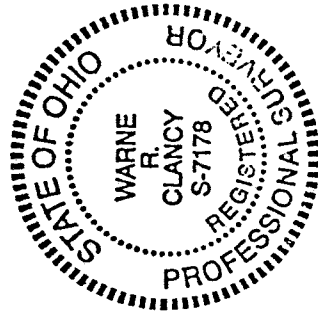

Warne R. Clancy
Warne R. Clancy
Professional Surveyor #7178

NEW SPLIT
TAX MAP APPROVED
DATE 10-15-97
INITIAL [Signature]